

I CONGRESSO
AMAZÔNICO DE ONCOLOGIA
DO HOSPITAL OPHIR LOYOLA

DESAFIOS TECNOLÓGICOS E INOVAÇÃO - ENSINO, PESQUISA E ASSISTÊNCIA

15 DE
NOVEMBRO

HANGAR

CENTRO DE CONVENÇÕES
DA AMAZÔNIA

TRAV. DR. FREITAS, S/N - MARCO

BELÉM - PARÁ

Artery first: uma necessidade estratégica e oncológica na gastroduodenopancreatectomia?

Orlando Jorge Martins Torres
Department of Gastrointestinal Surgery
Hepatopancreatobiliary Unit
Maranhao Federal University - Brazil

ARTERY FIRST APPROACH

RIGHT POSTERIOR APPROACH

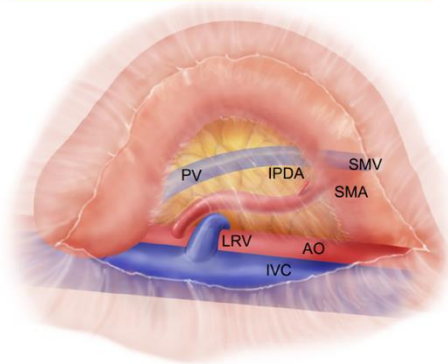

SUPERIOR APPROACH

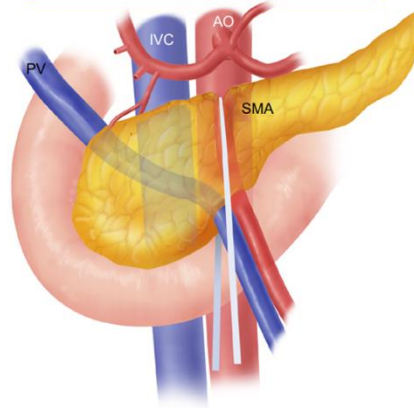

ANTERIOR APPROACH

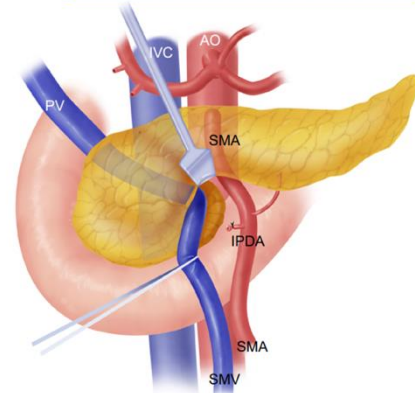

UNCINATE APPROACH

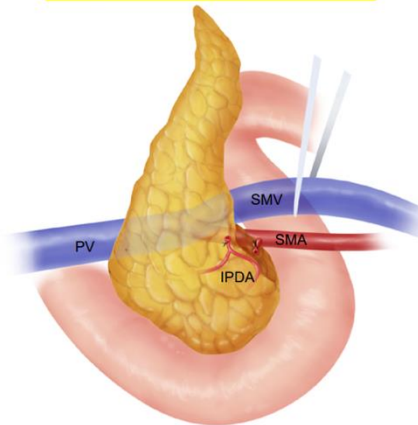

LEFT POSTERIOR APPROACH

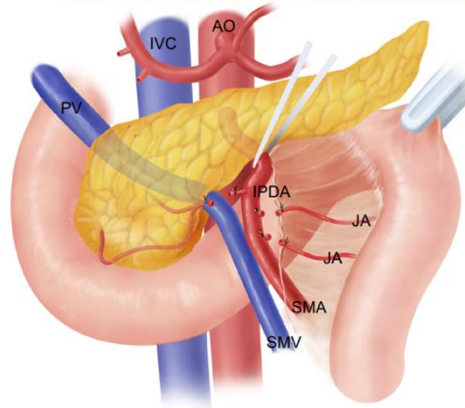

MESENTERIC APPROACH

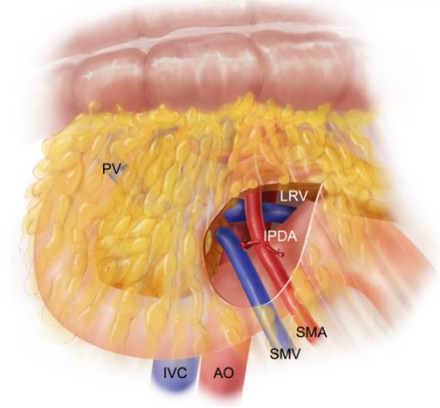

ARTERY FIRST APPROACH

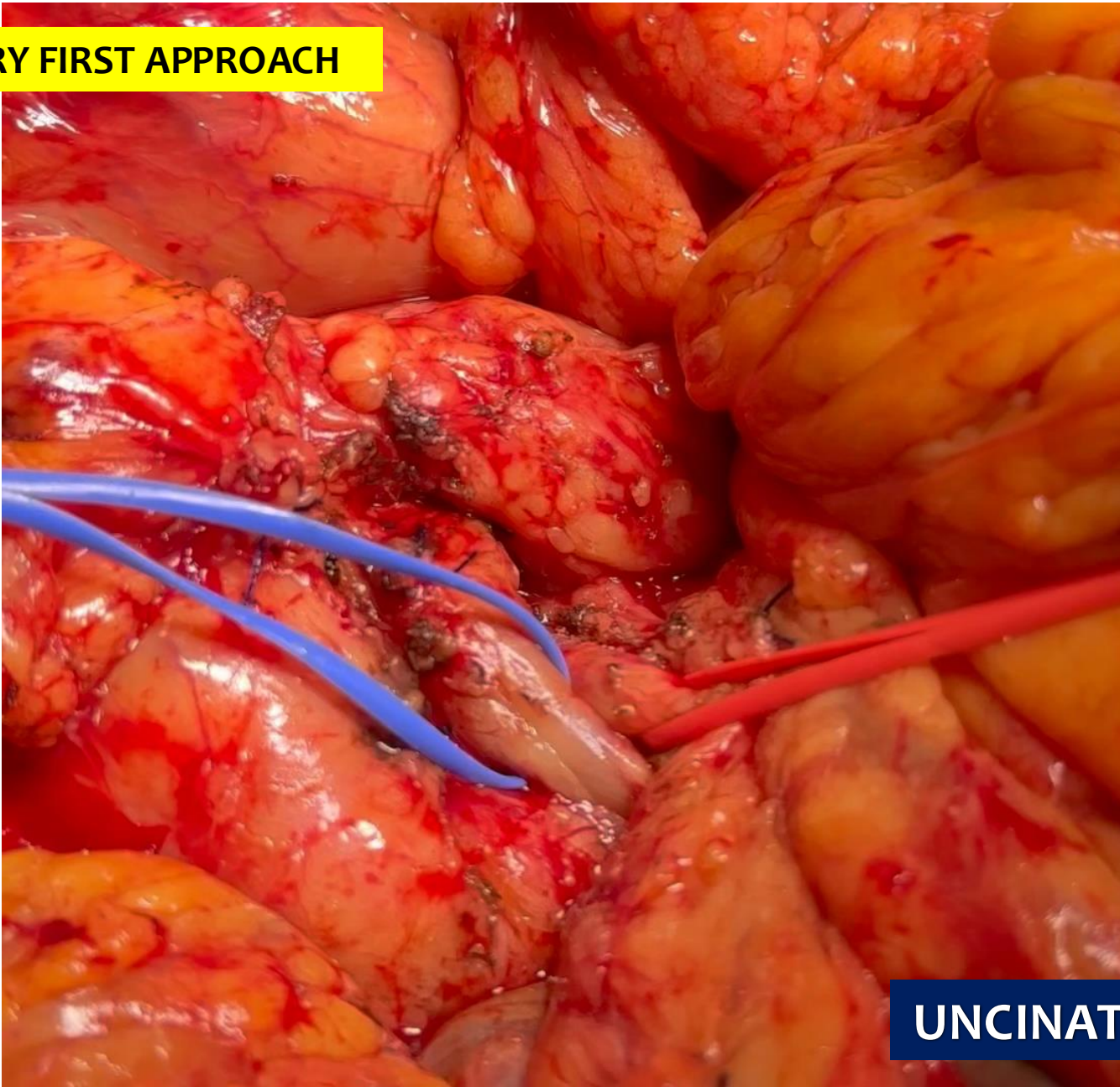

UNCINATE FIRST

ARTERY FIRST APPROACH

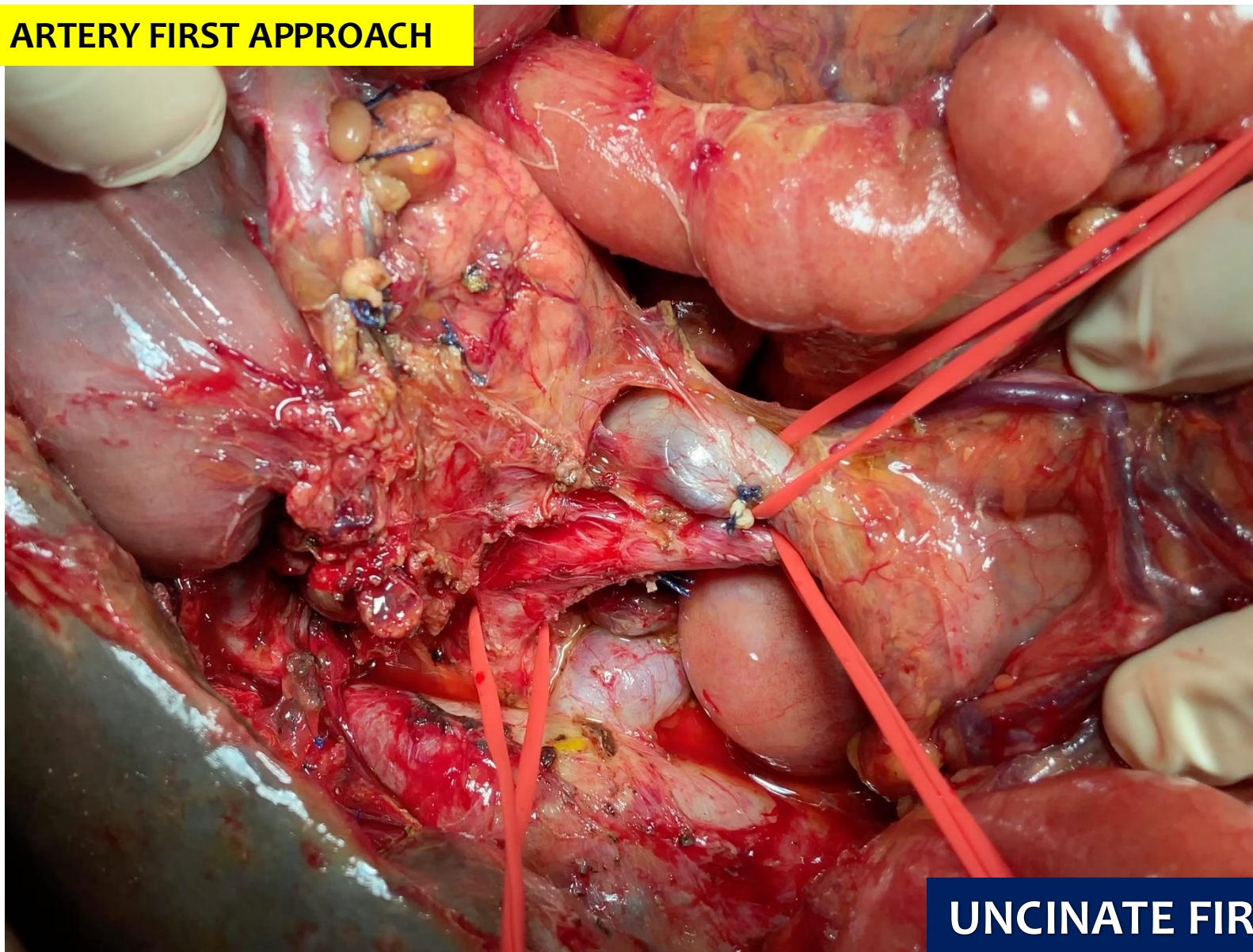

UNCINATE FIRST

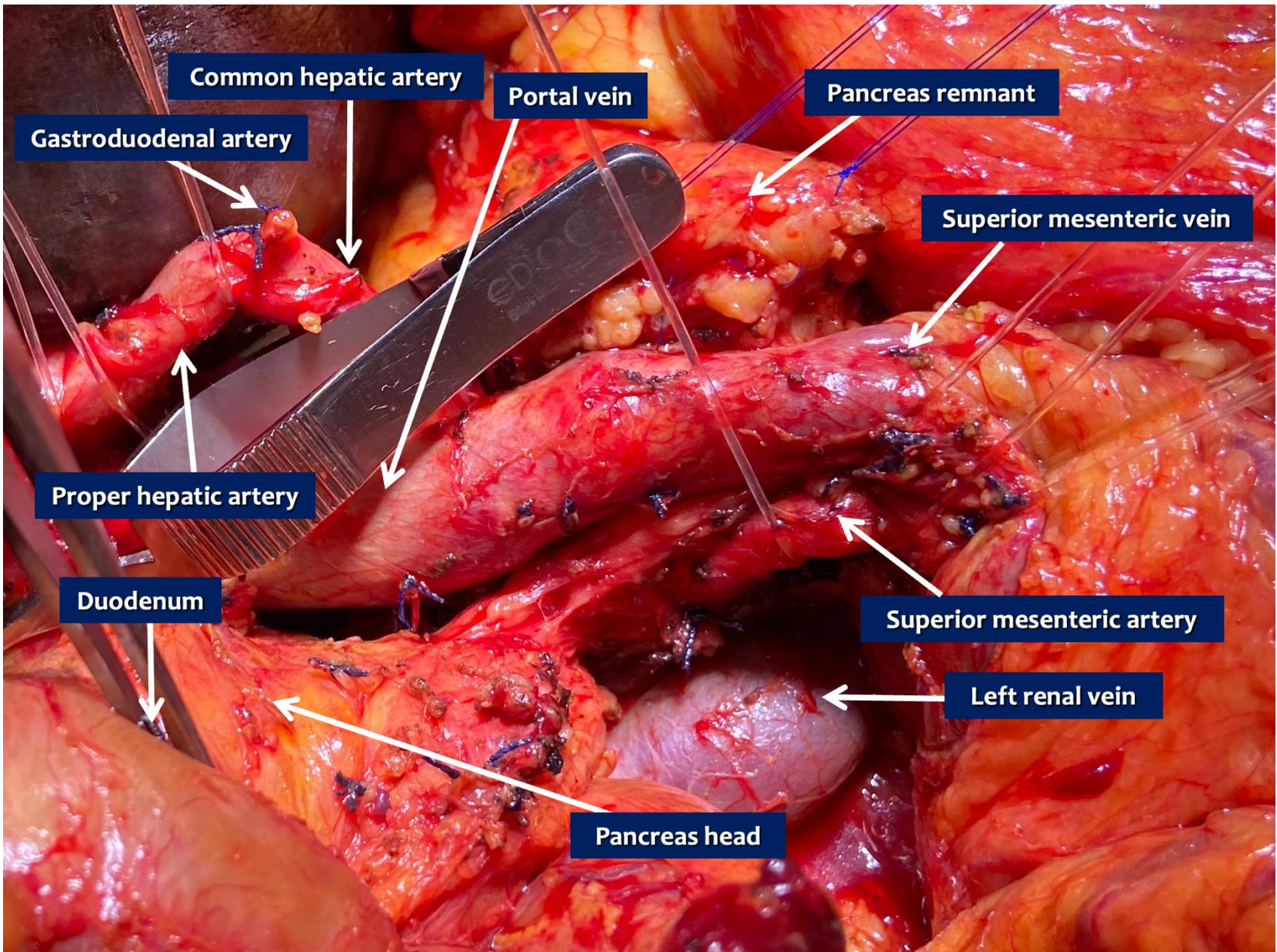

ARTERY FIRST APPROACH

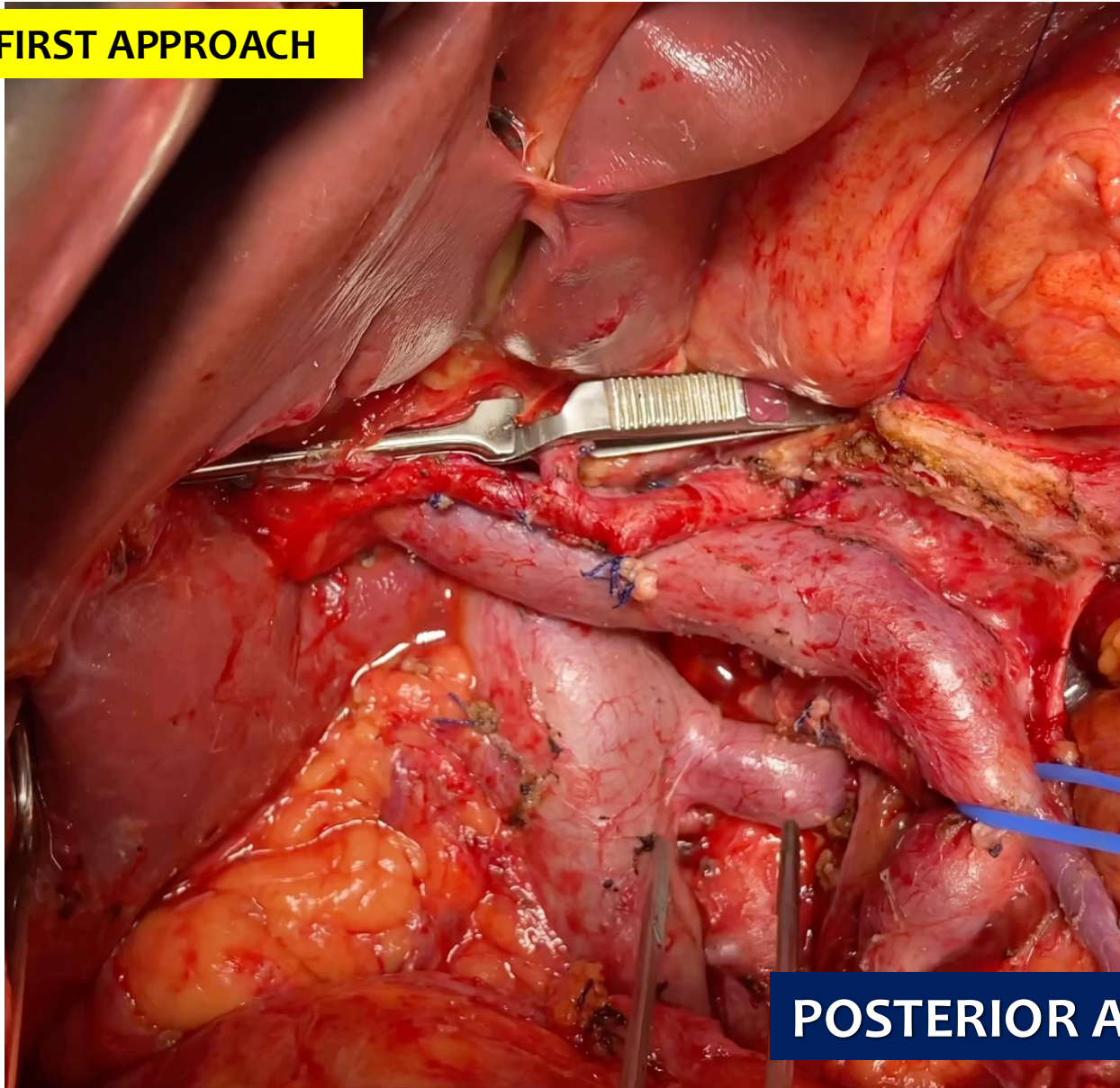

POSTERIOR APPROACH

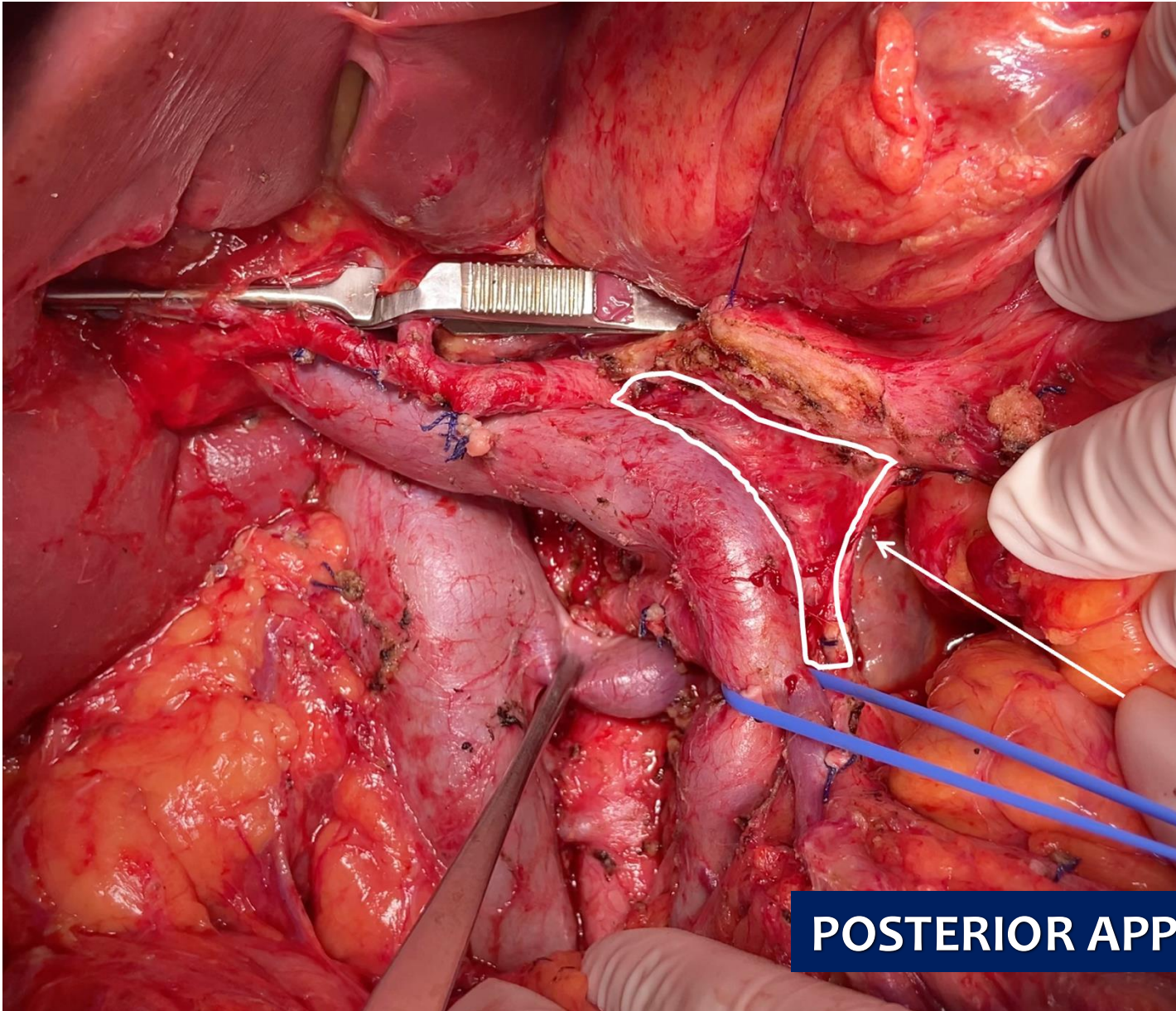

POSTERIOR APPROACH

ARTERY FIRST APPROACH

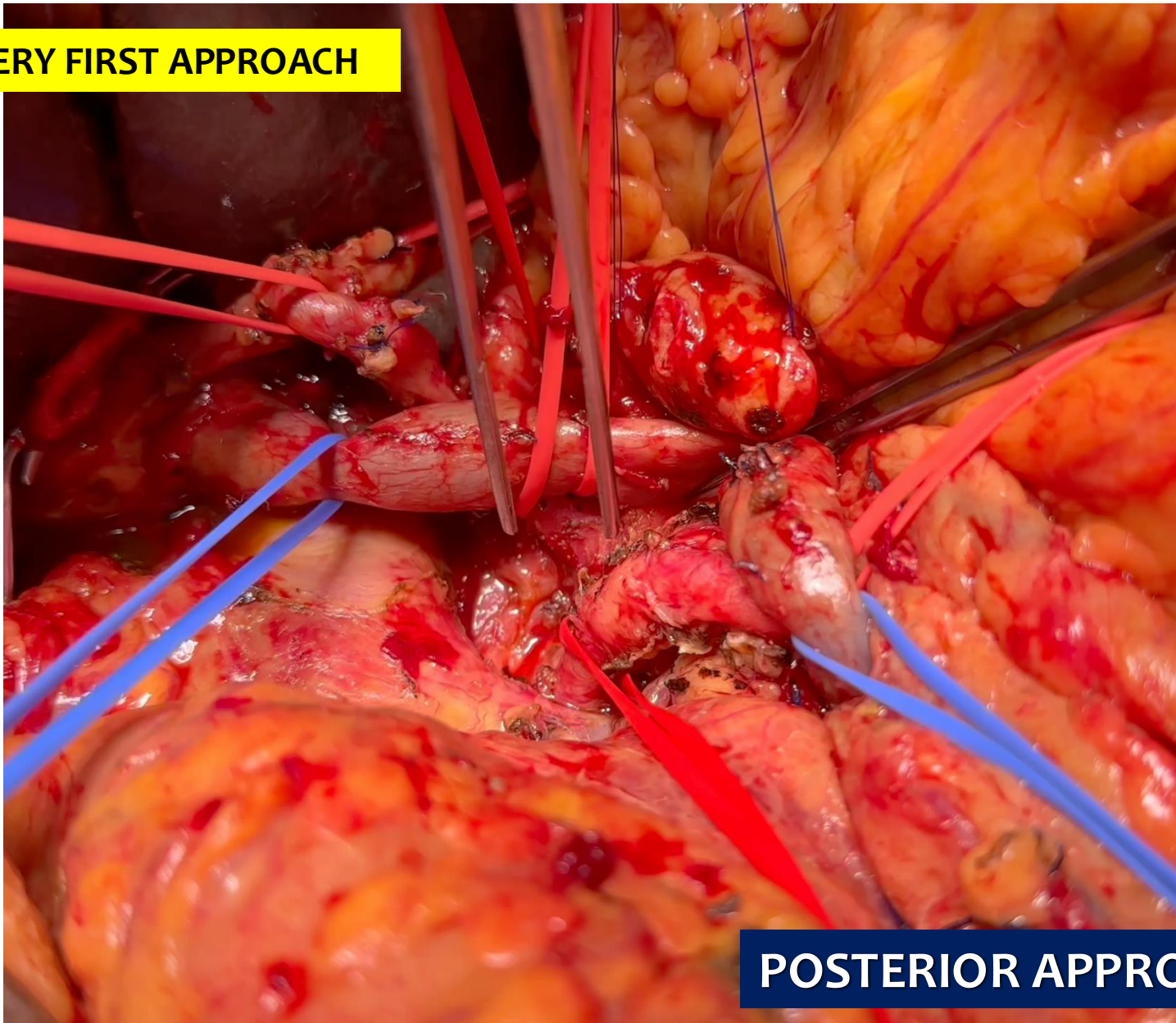

POSTERIOR APPROACH



A more radical perspective on surgical approach and outcomes in pancreatic cancer—a narrative review

Eduardo de Souza M. Fernandes^{1,2,3}, Felipe Pedreira T. de Mello^{1,2}, Eduardo Pinho Braga¹, Gabrielle Oliveira de Souza¹, Ronaldo Andrade^{1,2}, Leandro Savatone Pimentel^{1,2}, Camila Liberato Girão^{1,2}, Munique Siqueira^{1,2}, José Maria A. Moraes-Junior^{6,7}, Romulo Varella de Oliveira⁴, Nicolas Goldaracena⁵, Orlando Jorge M. Torres^{6,7}

MESENTERIC APPROACH

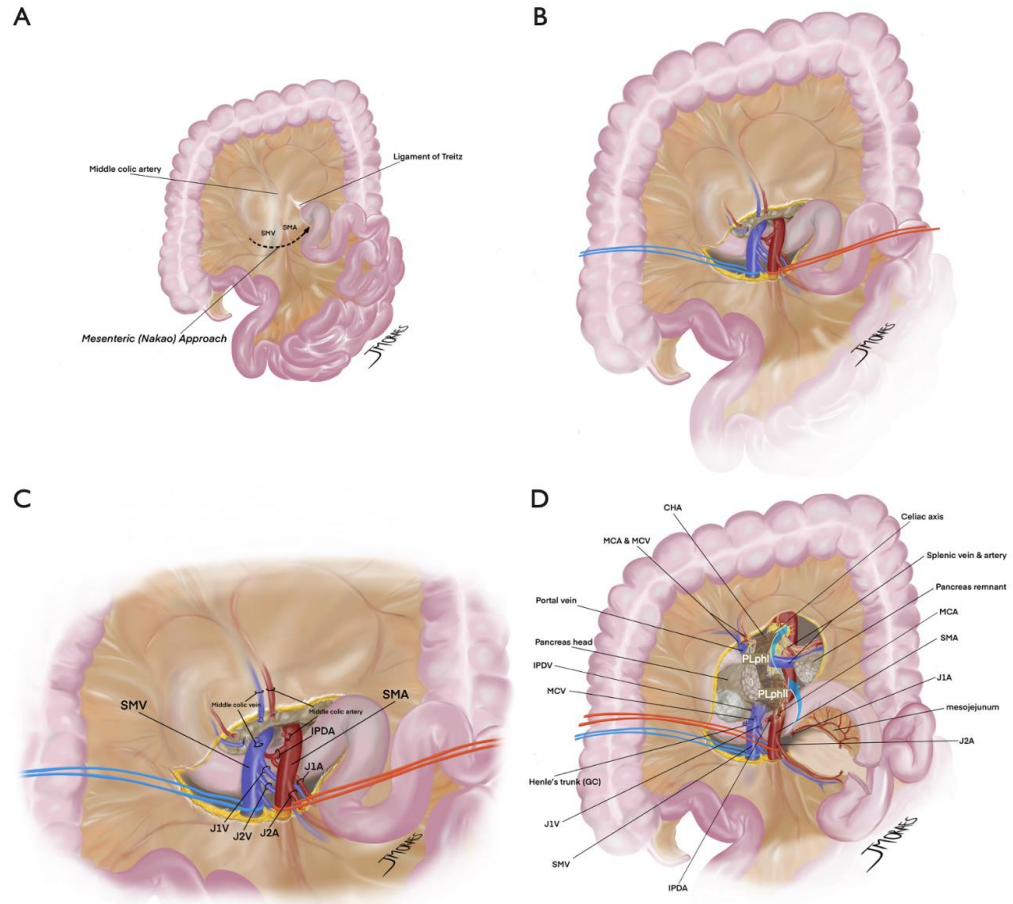

ARTERY FIRST APPROACH

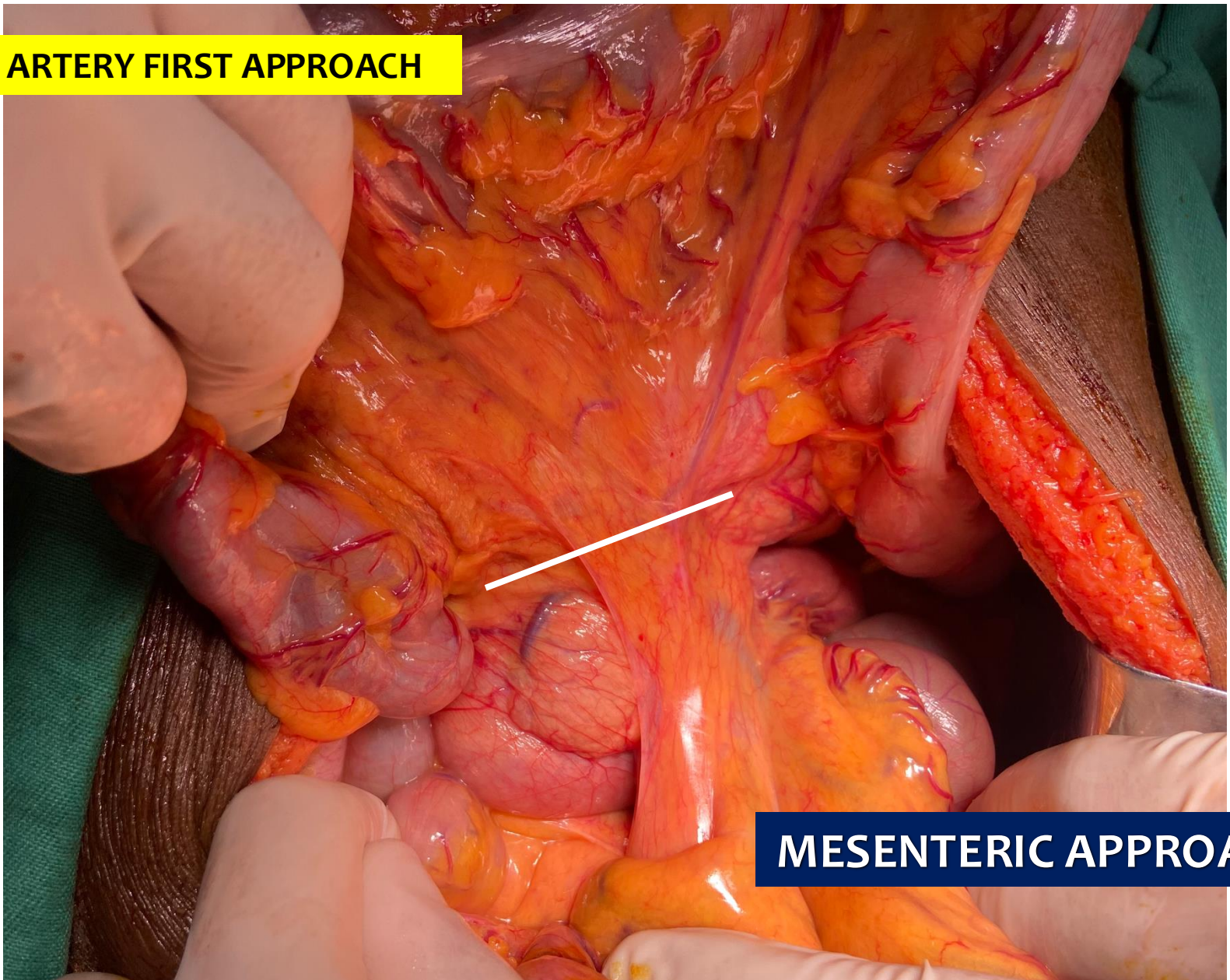

MESENTERIC APPROACH

ARTERY FIRST APPROACH

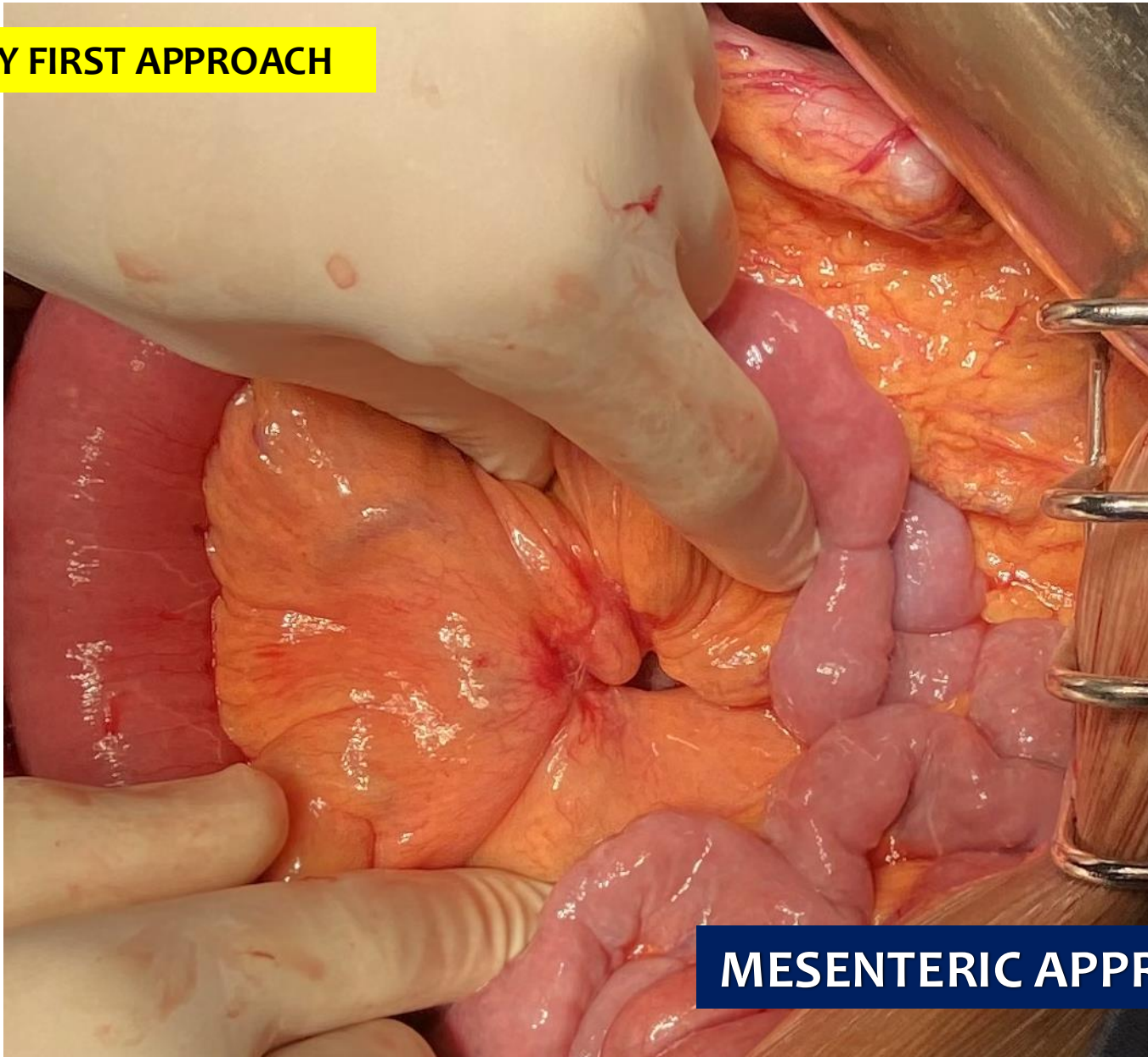

MESENTERIC APPROACH

ARTERY FIRST APPROACH

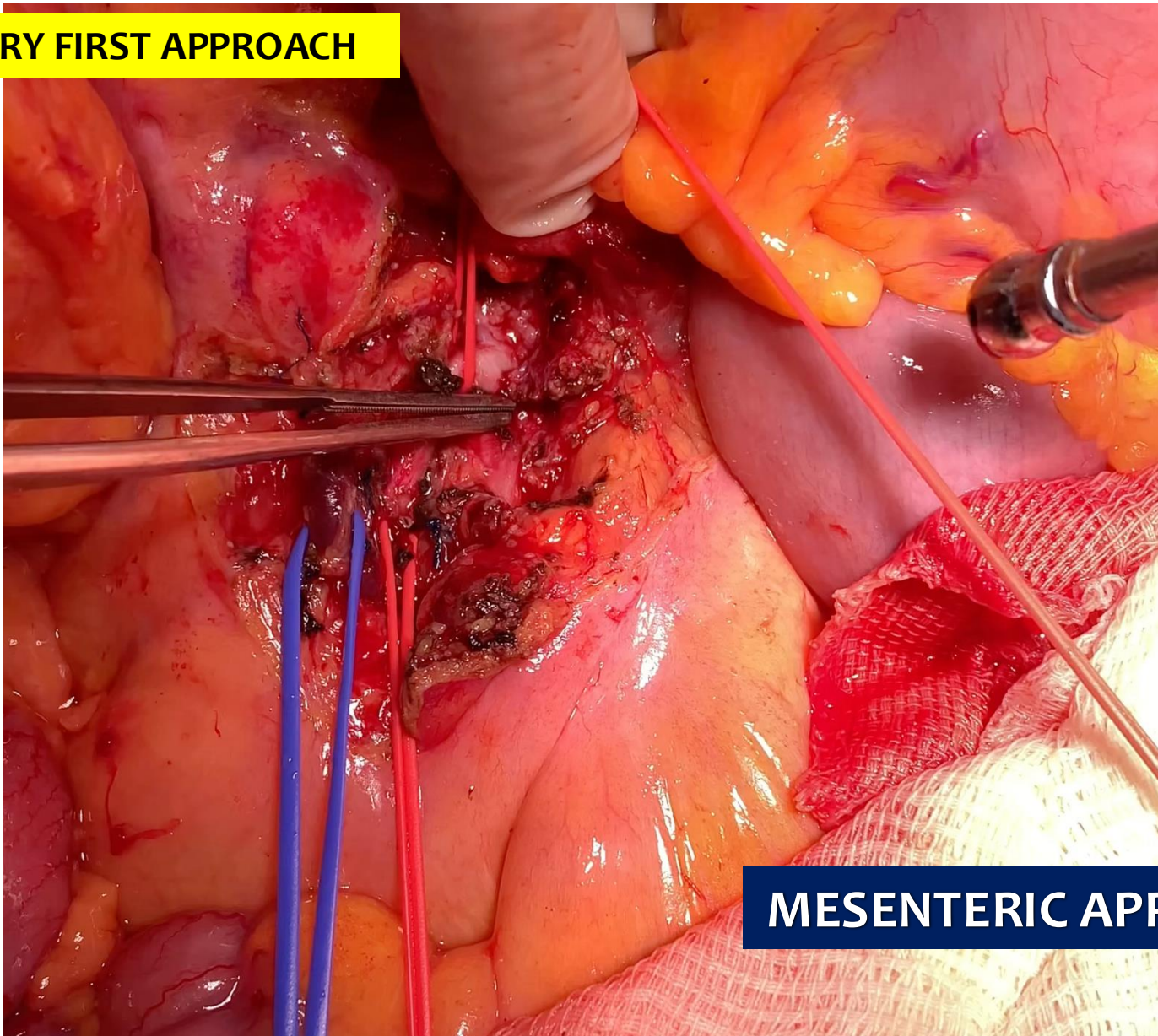

MESENTERIC APPROACH



ARTERY FIRST APPROACH

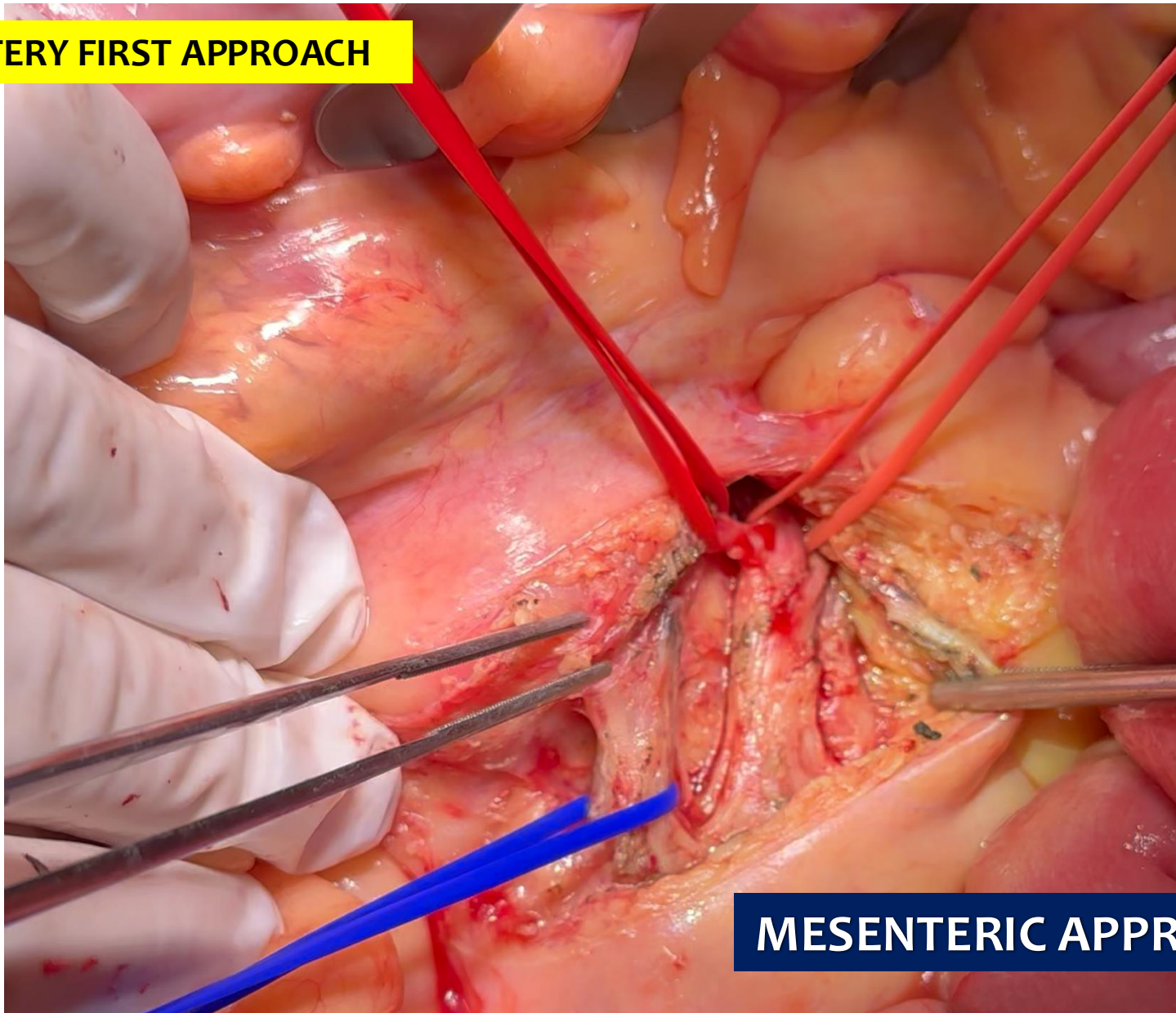

MESENTERIC APPROACH

INFERIOR PANCREATODUODENAL ARTERY

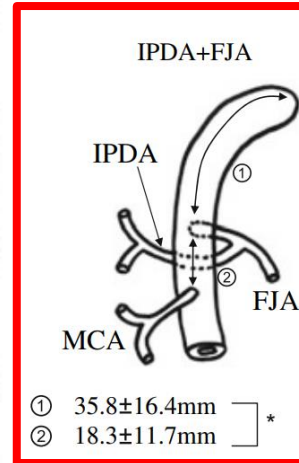
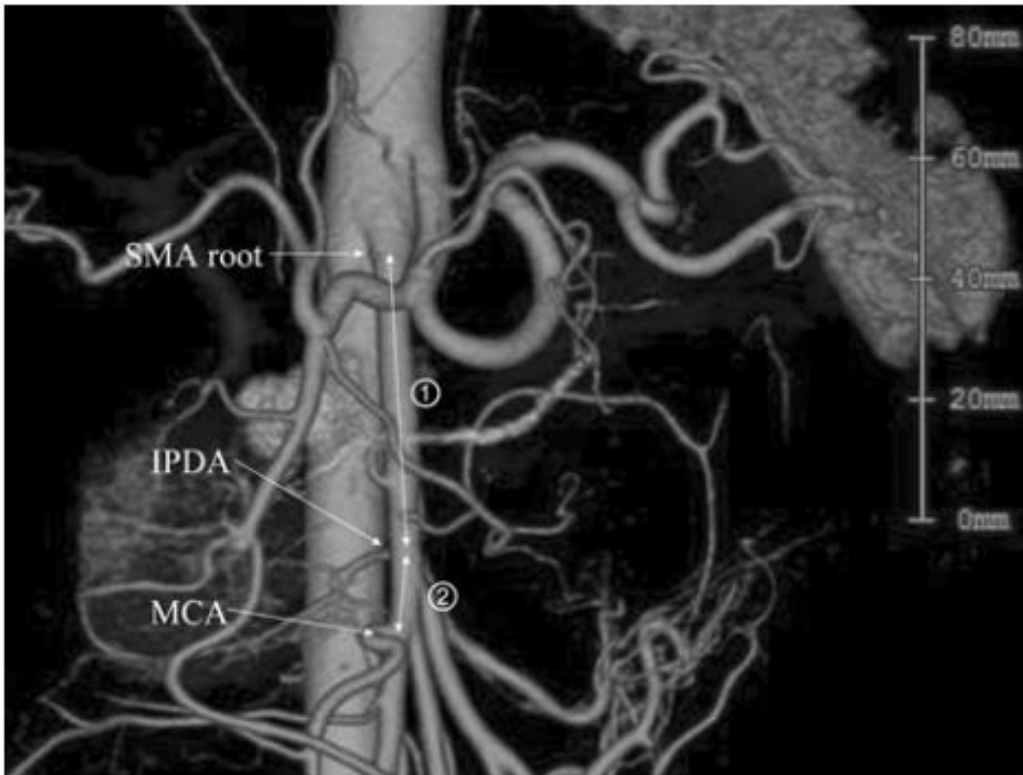

① 35.8±16.4mm
② 18.3±11.7mm]*

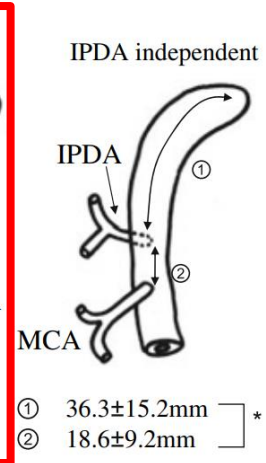

① 36.3±15.2mm
② 18.6±9.2mm]*

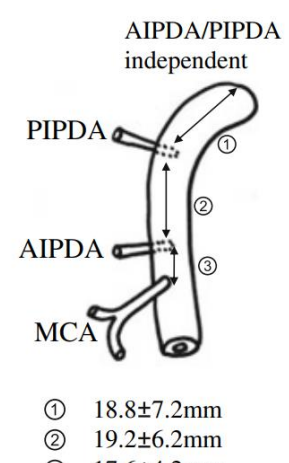

① 18.8±7.2mm
② 19.2±6.2mm
③ 17.6±4.2mm

IPDA

INFERIOR PANCREATODUODENAL ARTERY

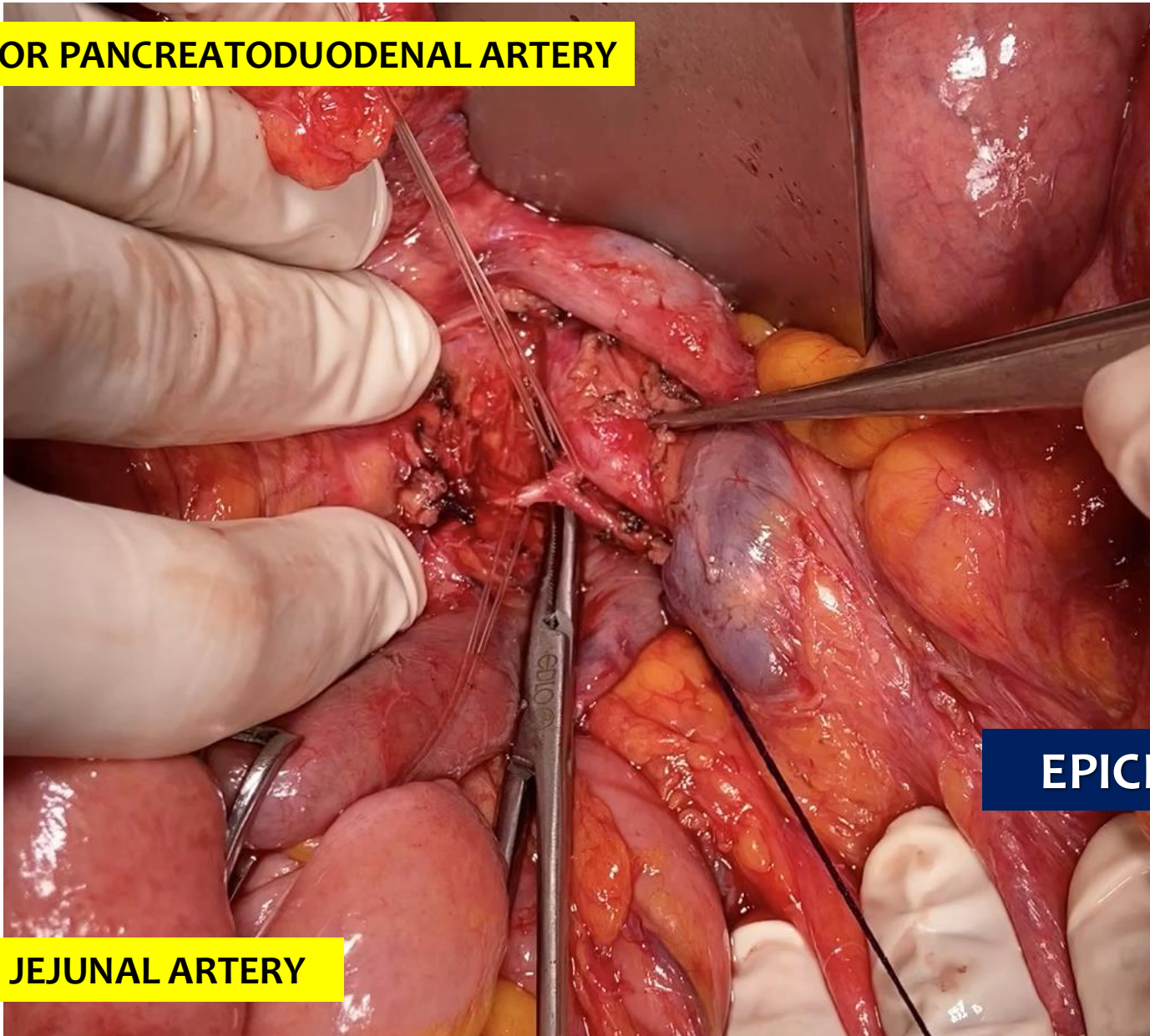

EPICENTER

FIRST JEJUNAL ARTERY



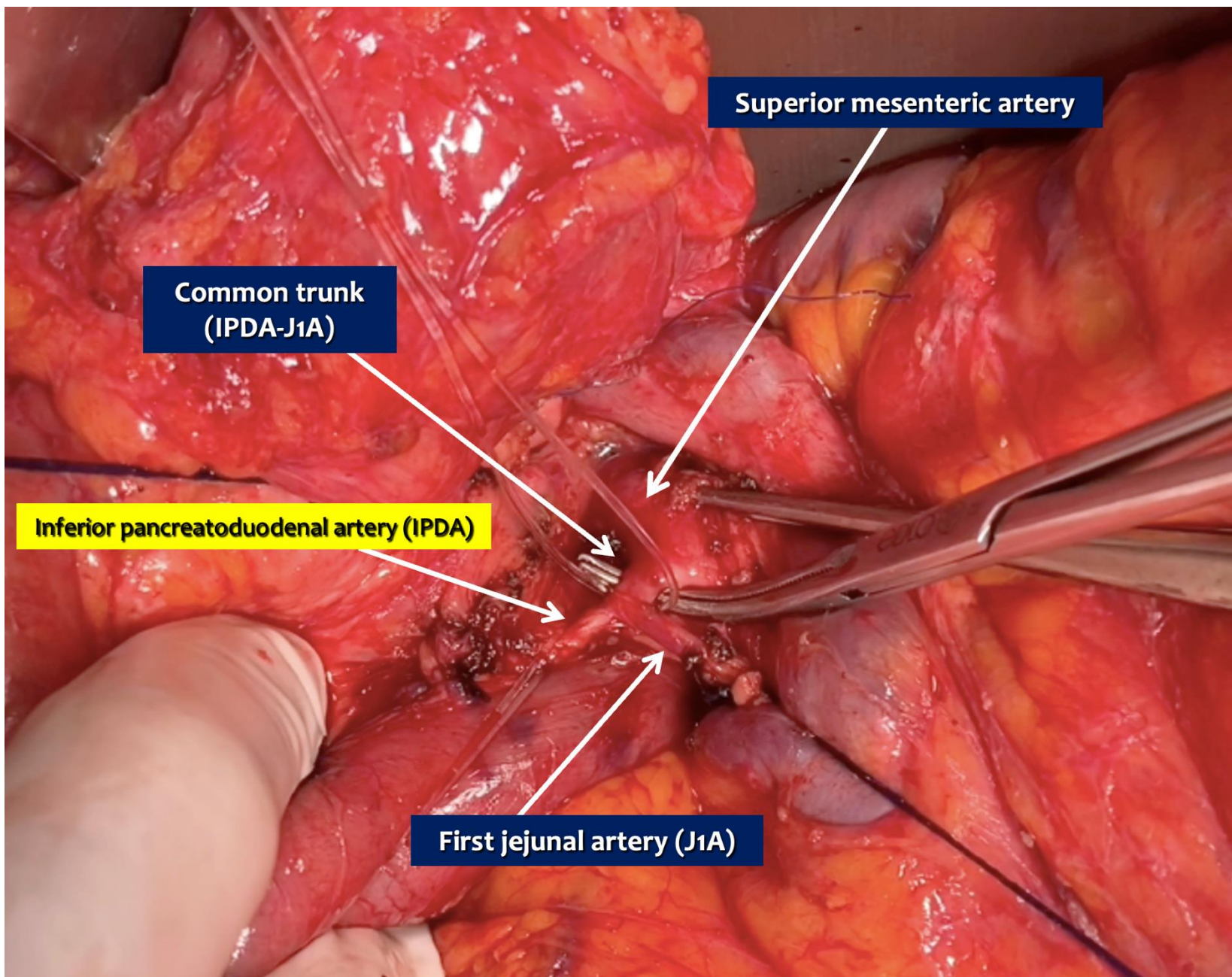

Superior mesenteric artery

Common trunk
(IPDA-J1A)

Inferior pancreaticoduodenal artery (IPDA)

First jejunal artery (J1A)

INFERIOR PANCREATODUODENAL ARTERY

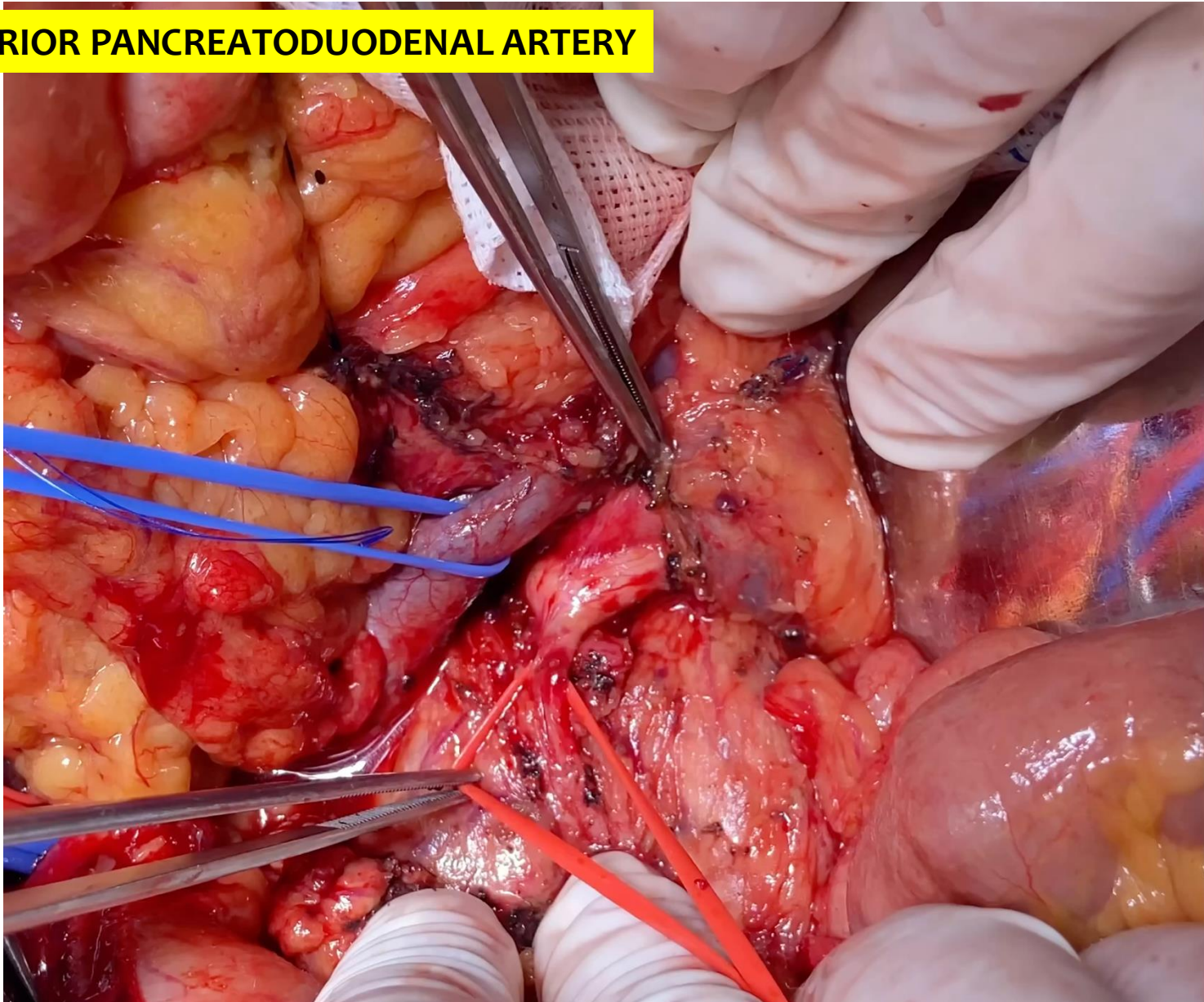

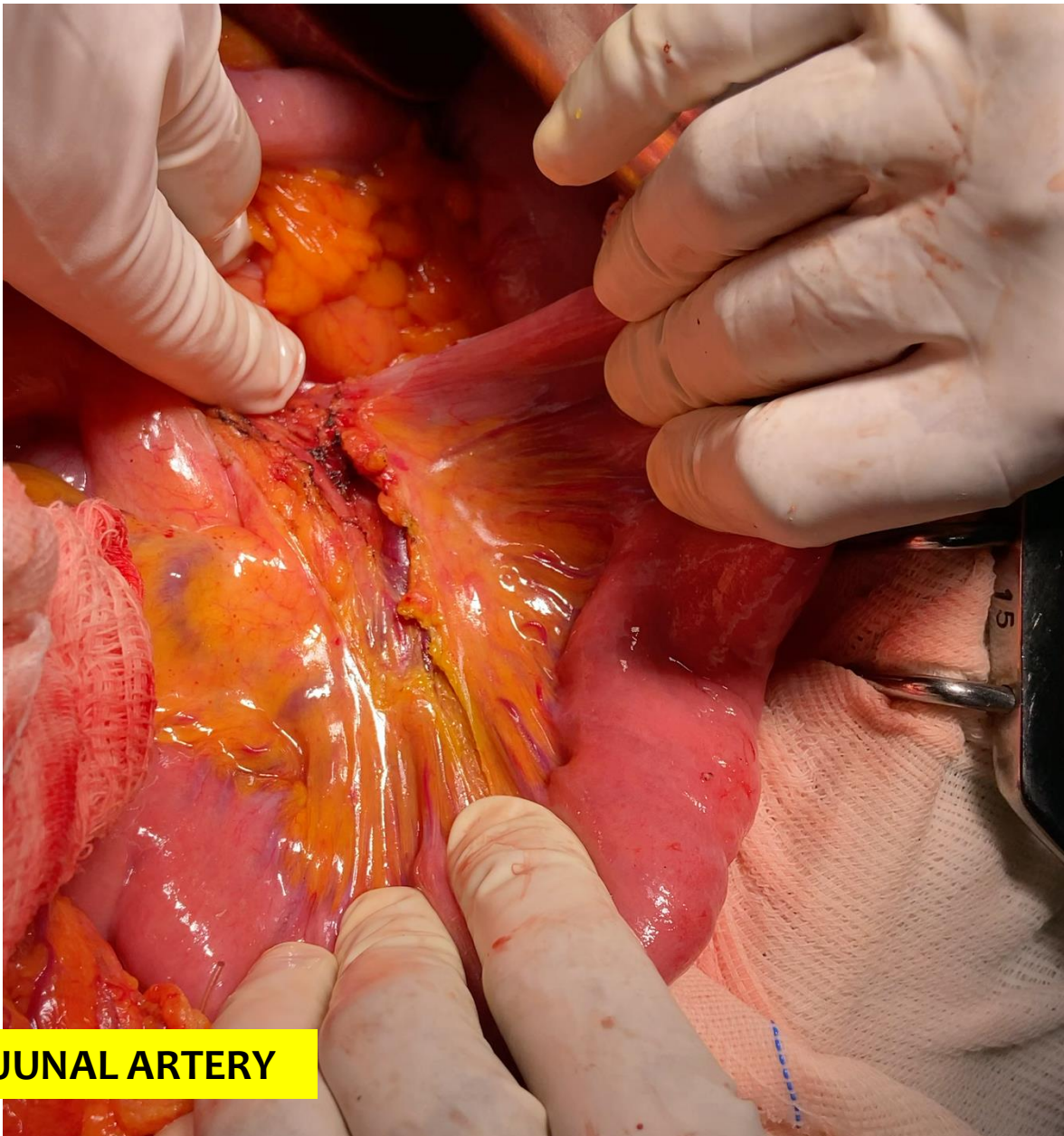

FIRST JEJUNAL ARTERY

FIRST JEJUNAL ARTERY

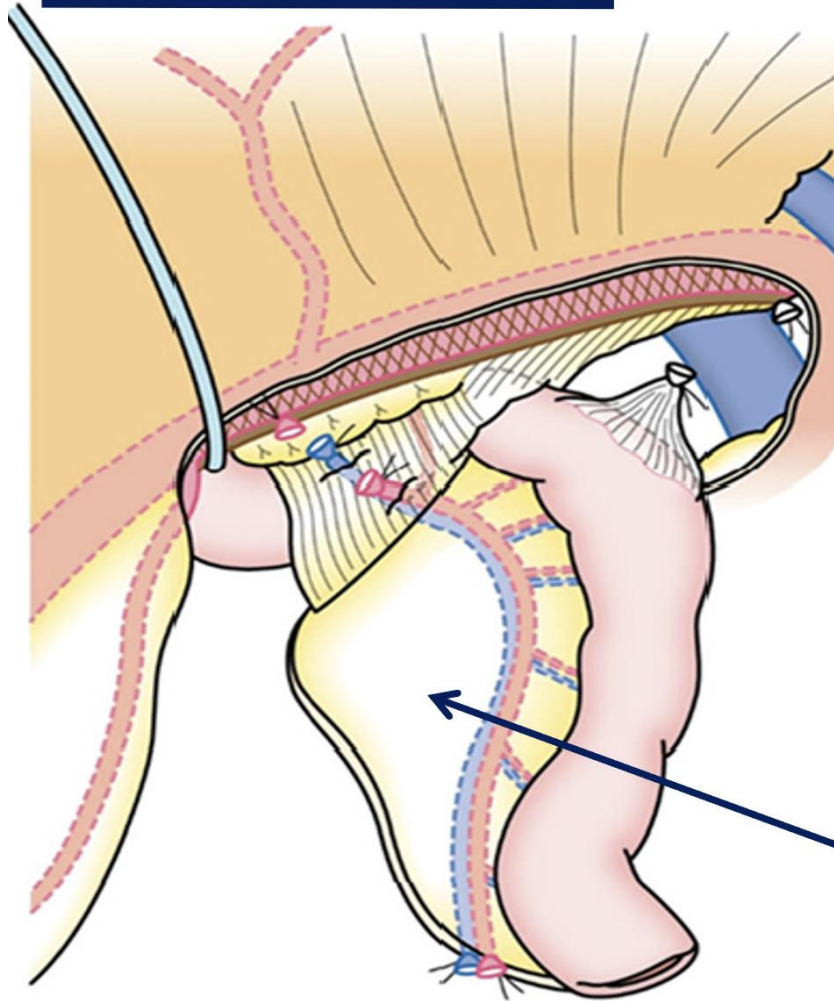

Mesojejuno

ANATOMY

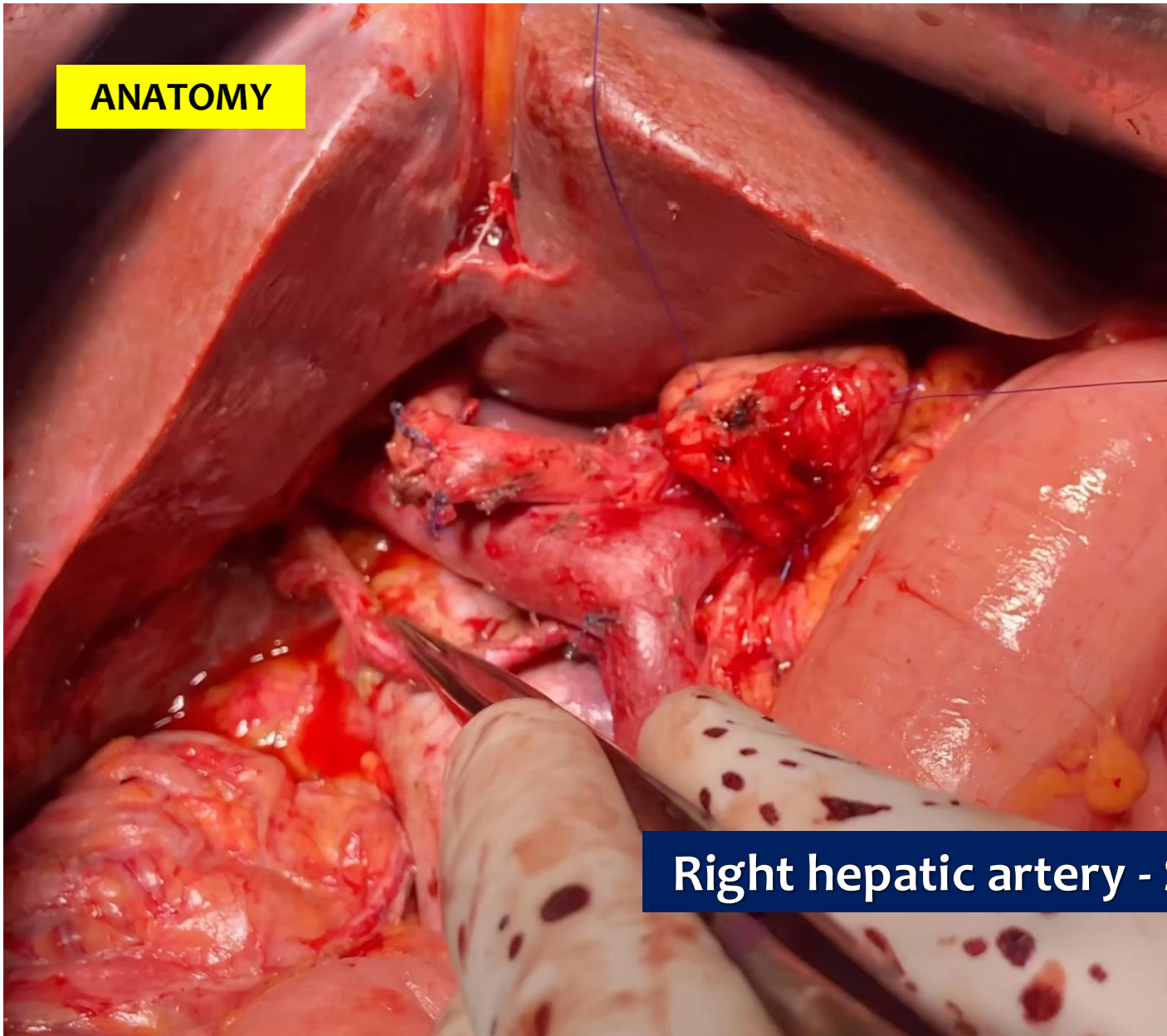

Right hepatic artery - SMA

ANATOMY

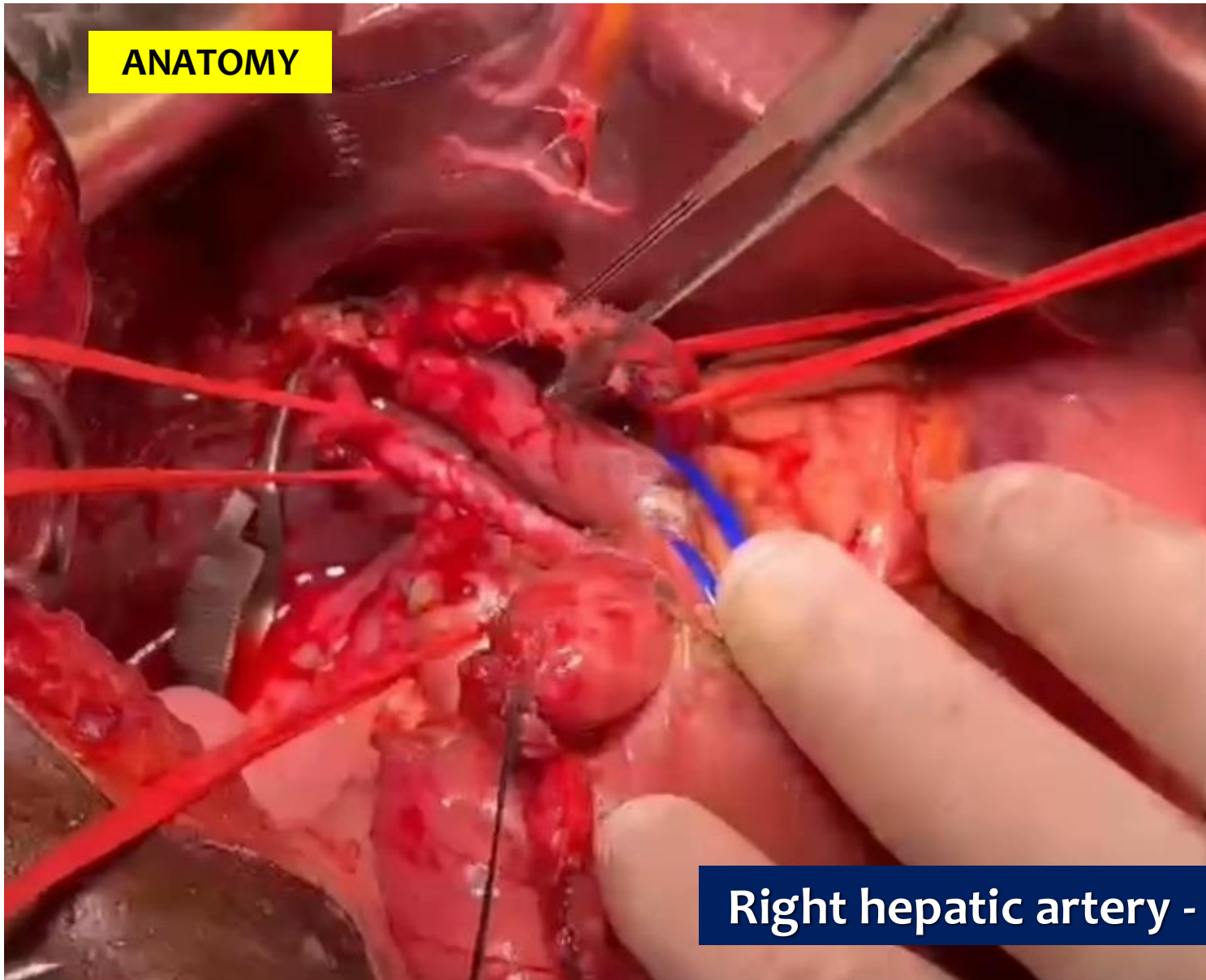

Right hepatic artery - SMA

ANATOMY

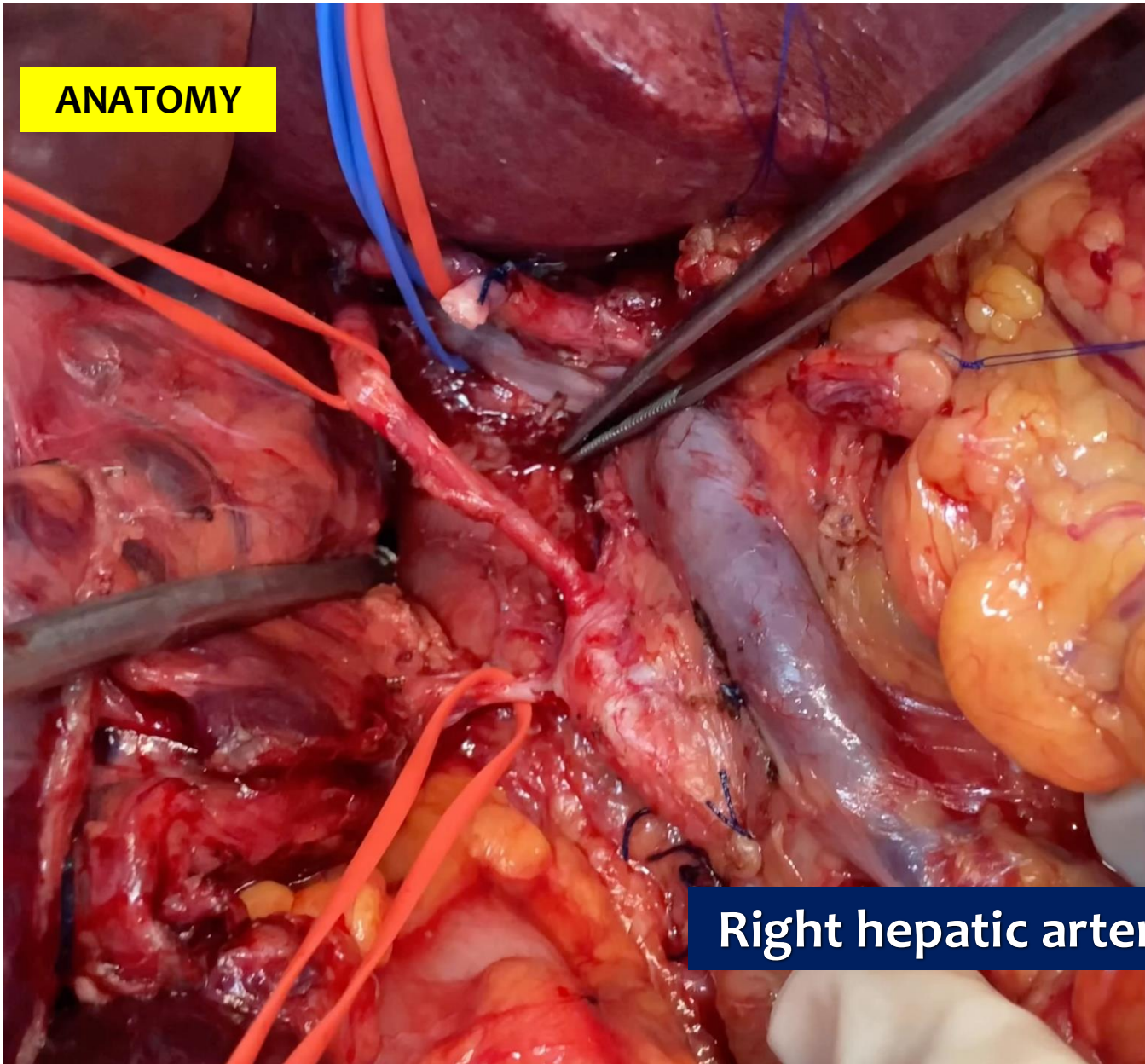

Right hepatic artery - SMA

ANATOMY

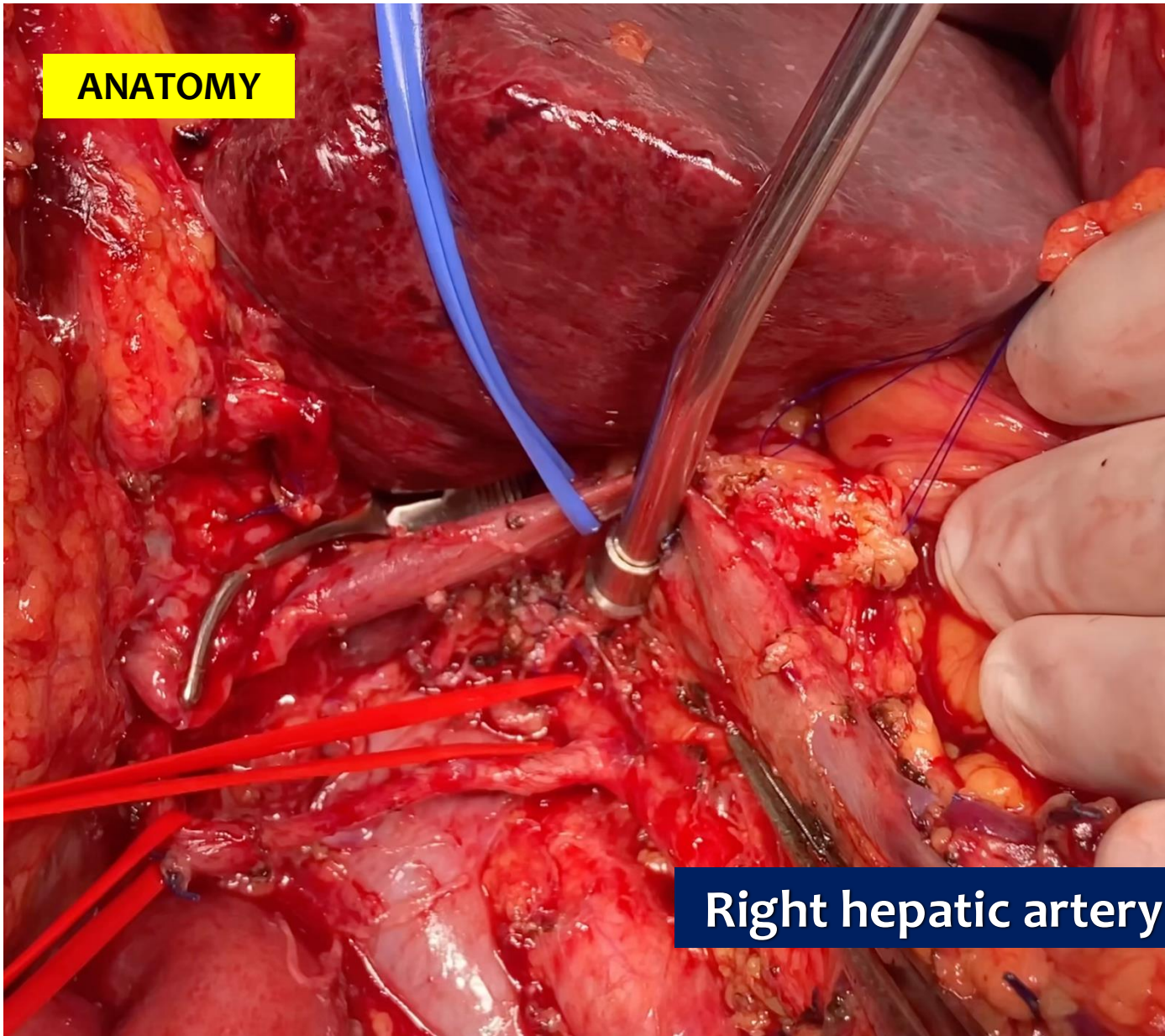

Right hepatic artery - SMA

TRIANGLE OPERATION

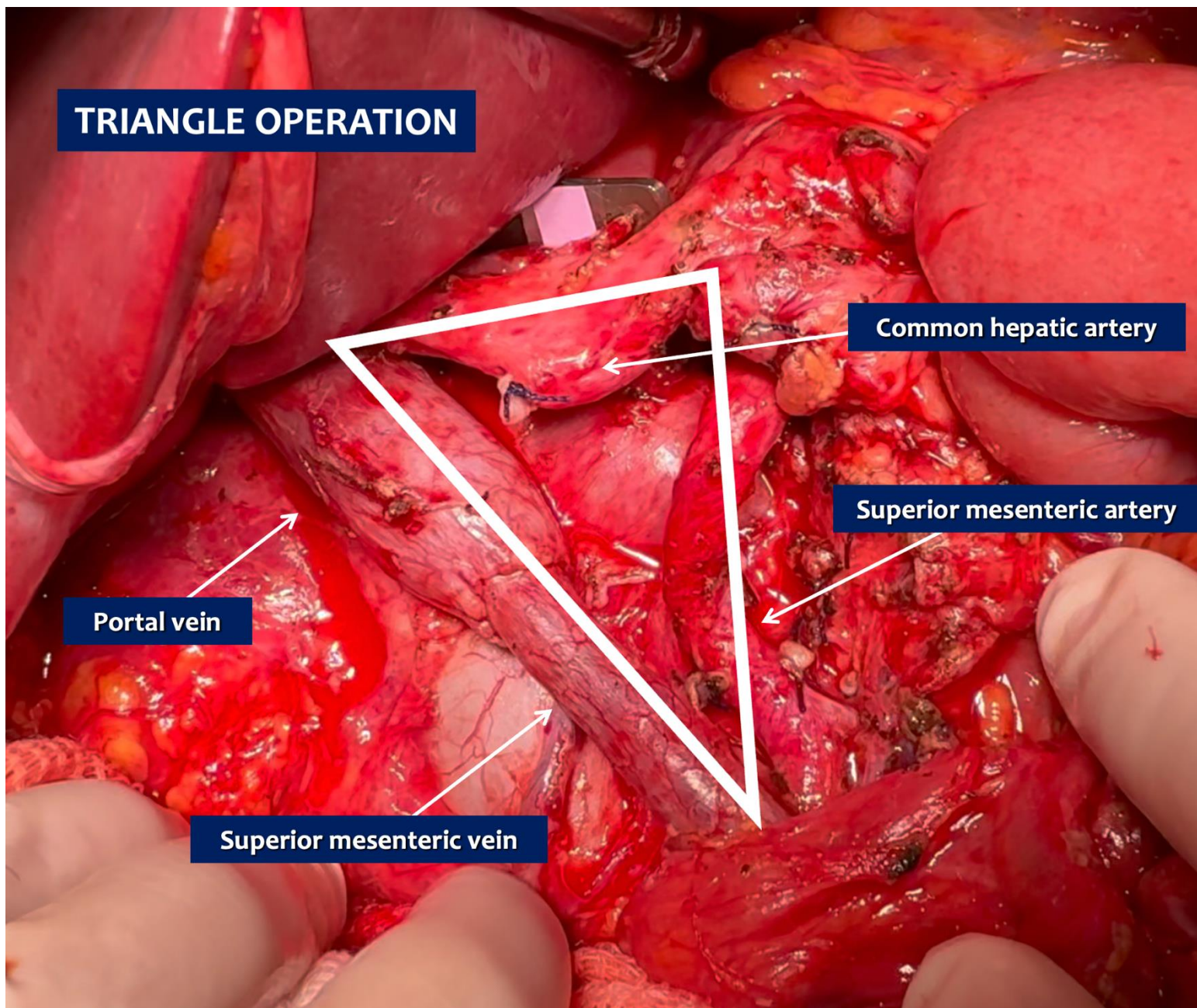

TRIANGLE OPERATION

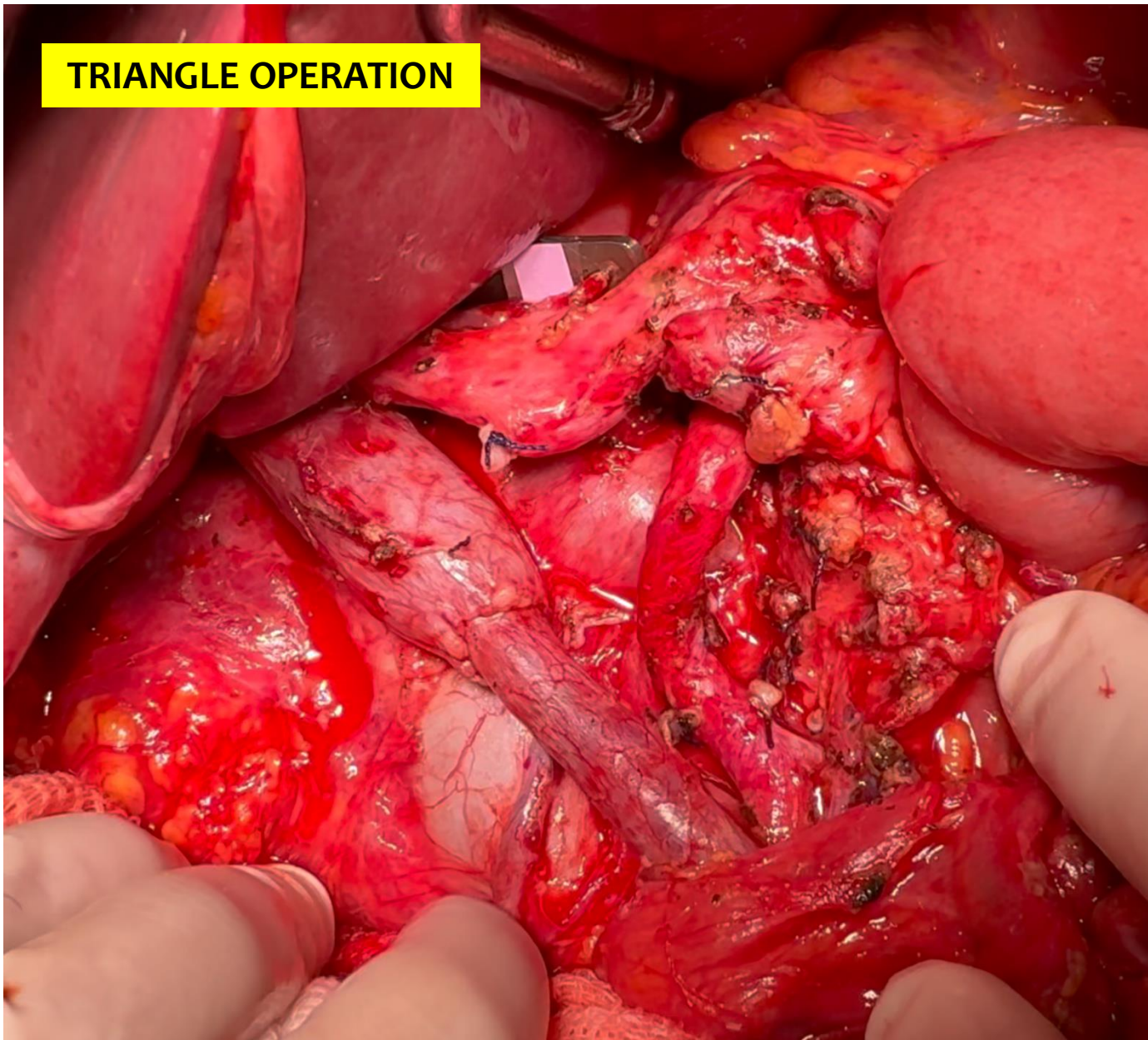

TRIANGLE OPERATION

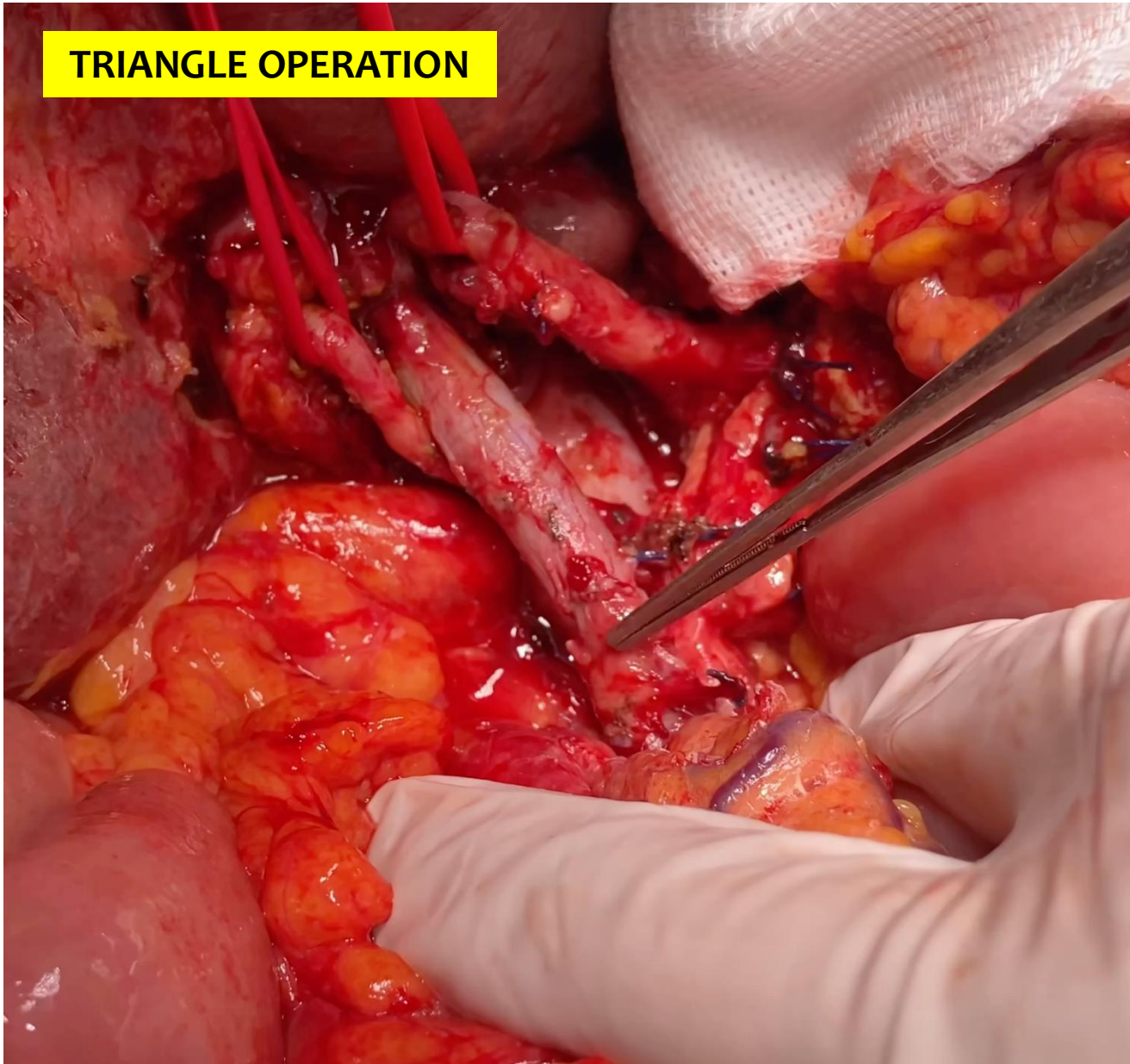

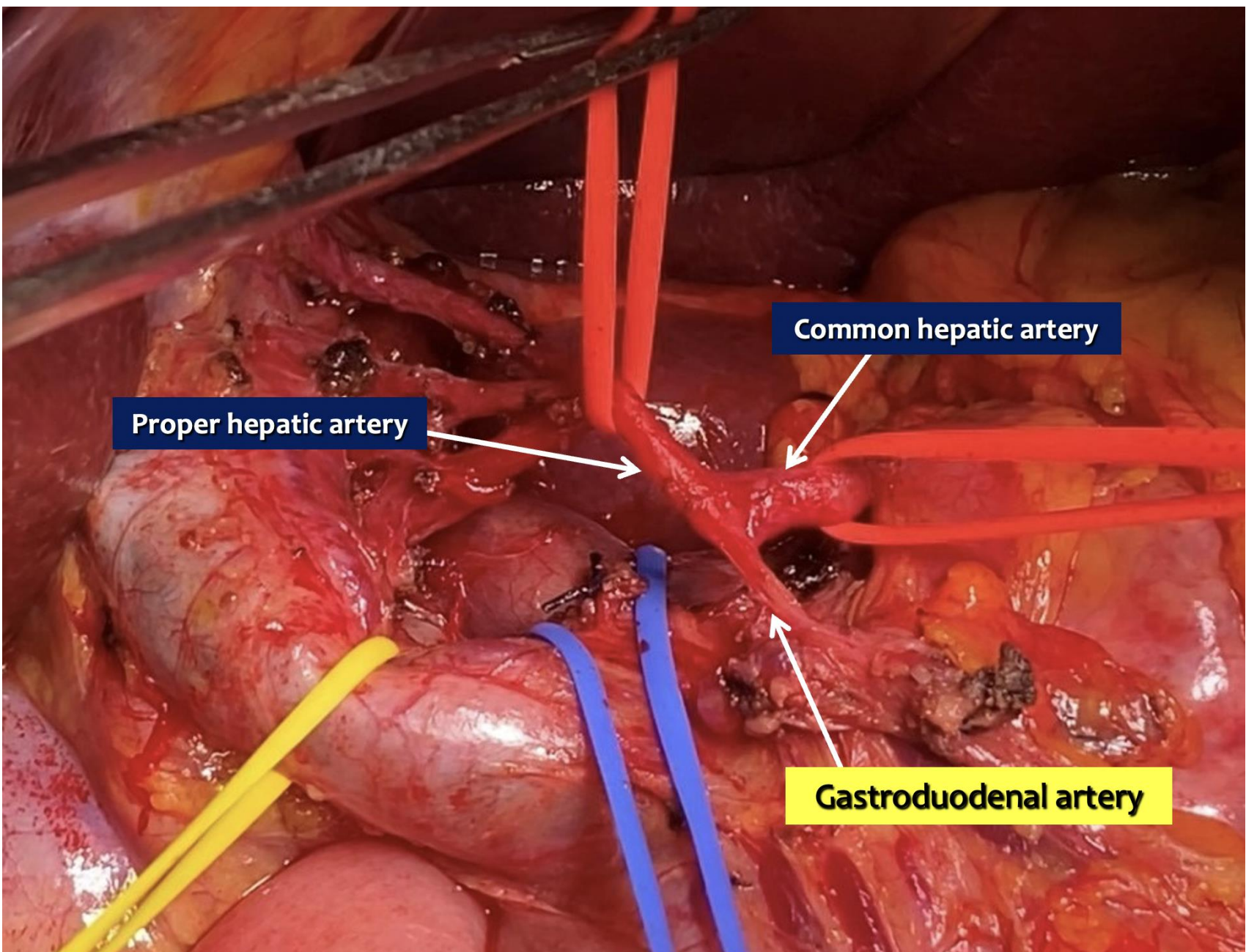

Proper hepatic artery

Common hepatic artery

Gastroduodenal artery



What do surgeons need to know about the mesopancreas

Eduardo de Souza M. Fernandes^{1,2} · Oliver Strobel^{3,4} · Camila Girão^{1,2} · Jose Maria A. Moraes-Junior^{5,6} · Orlando Jorge M. Torres^{5,6} 

TOTAL MESOPANCREAS EXCISION

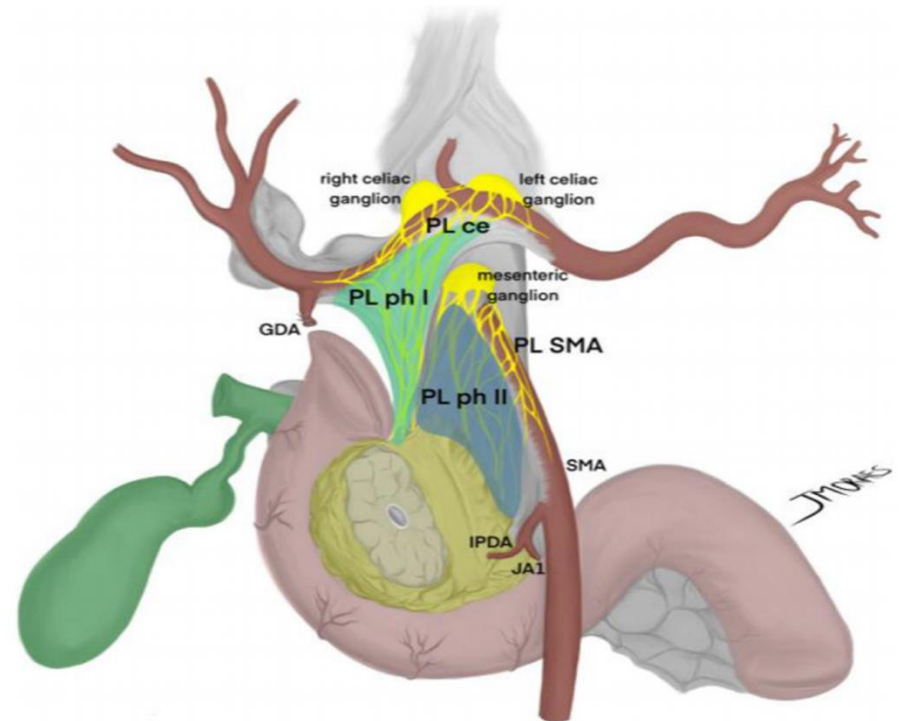
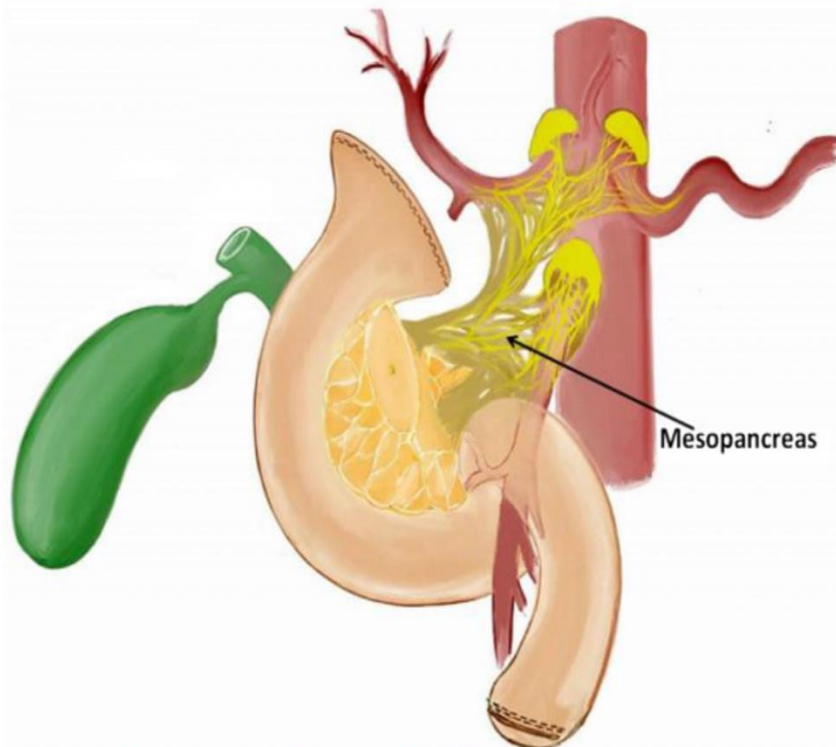

TOTAL MESOPANCREAS EXCISION

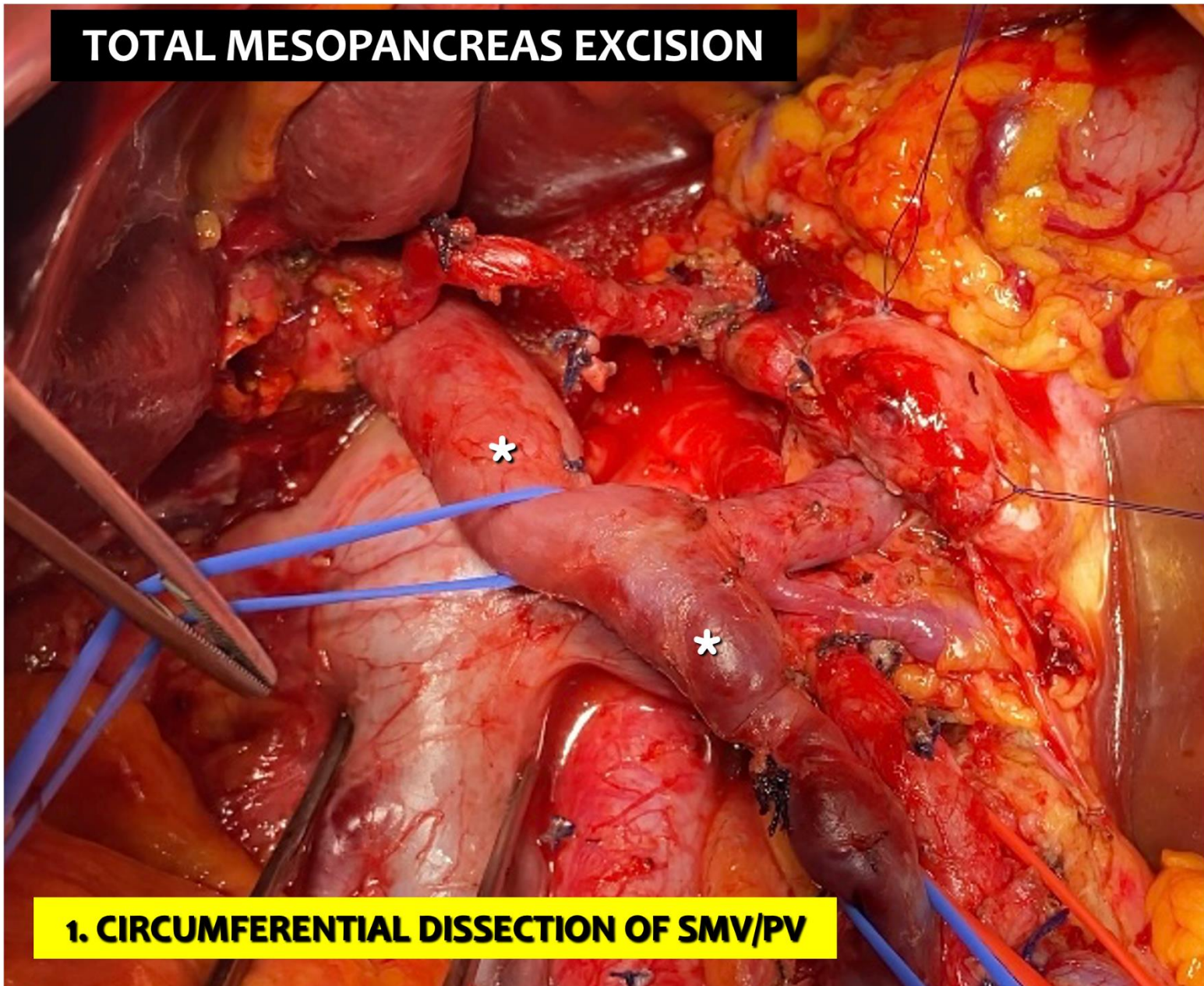

1. CIRCUMFERENTIAL DISSECTION OF SMV/PV

TOTAL MESOPANCREAS EXCISION

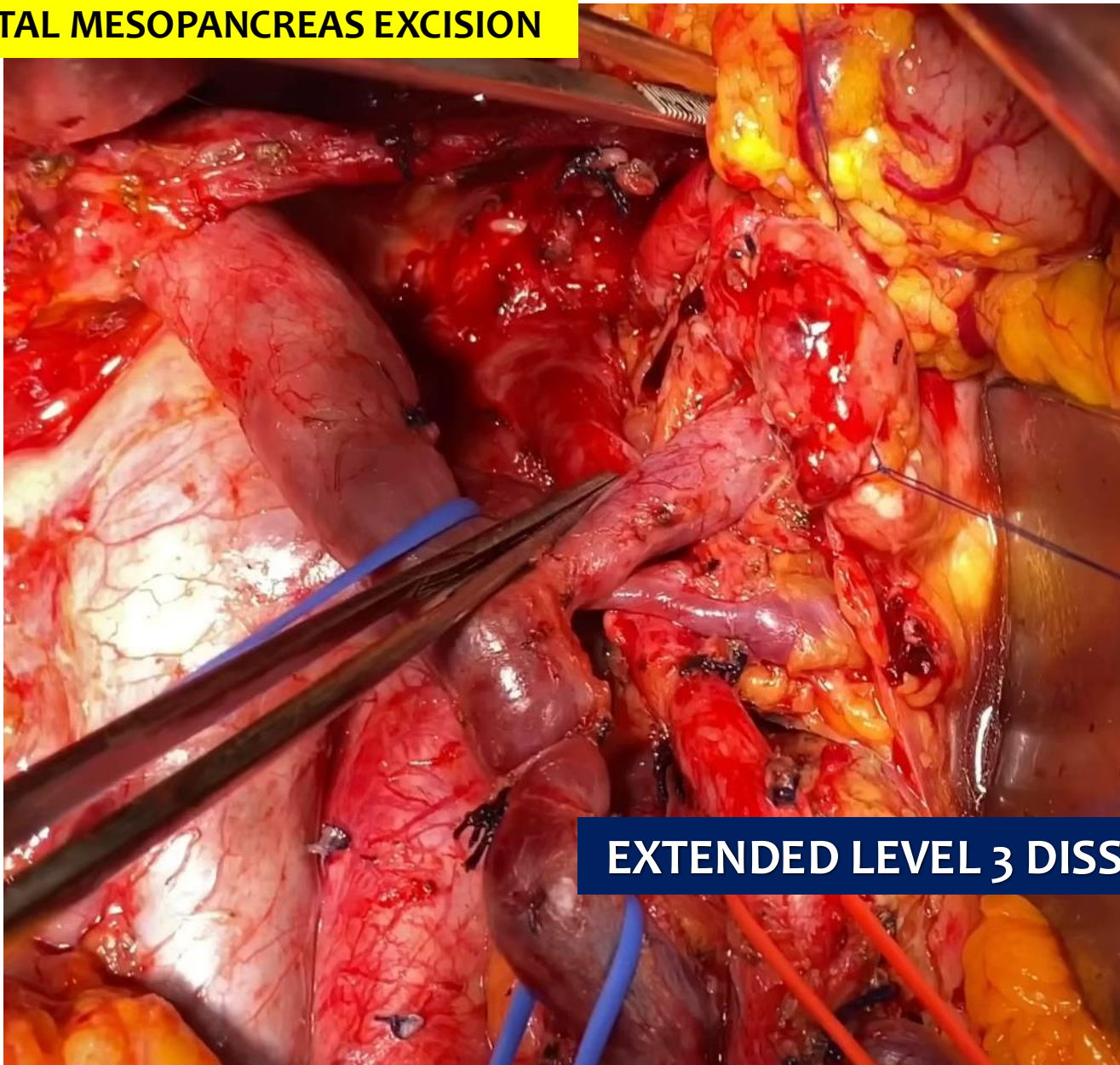

EXTENDED LEVEL 3 DISSECTION

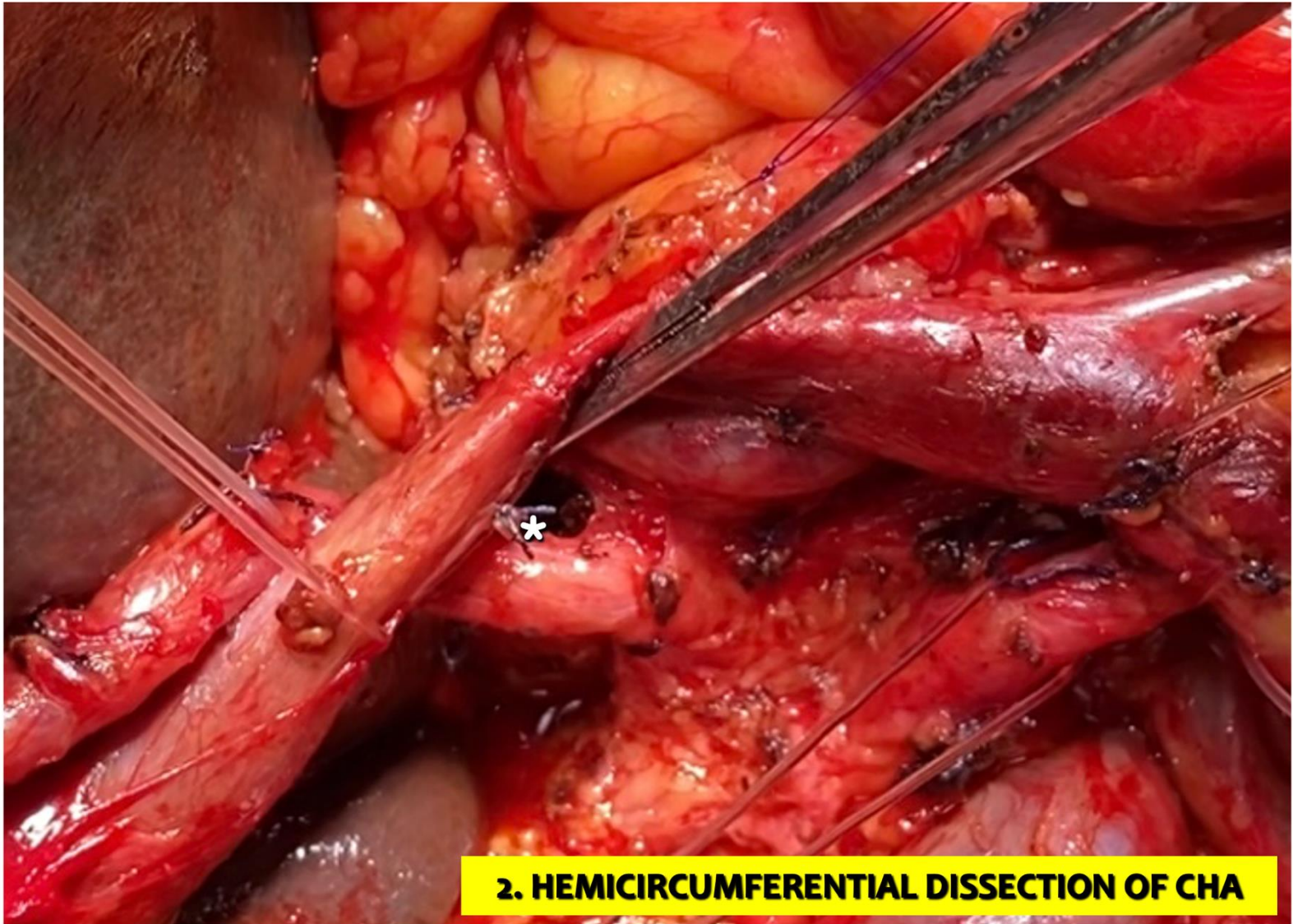

2. HEMICIRCUMFERENTIAL DISSECTION OF CHA

□ Common hepatic artery lymph nodes 8a, 8p

□ 8a

□ 8p

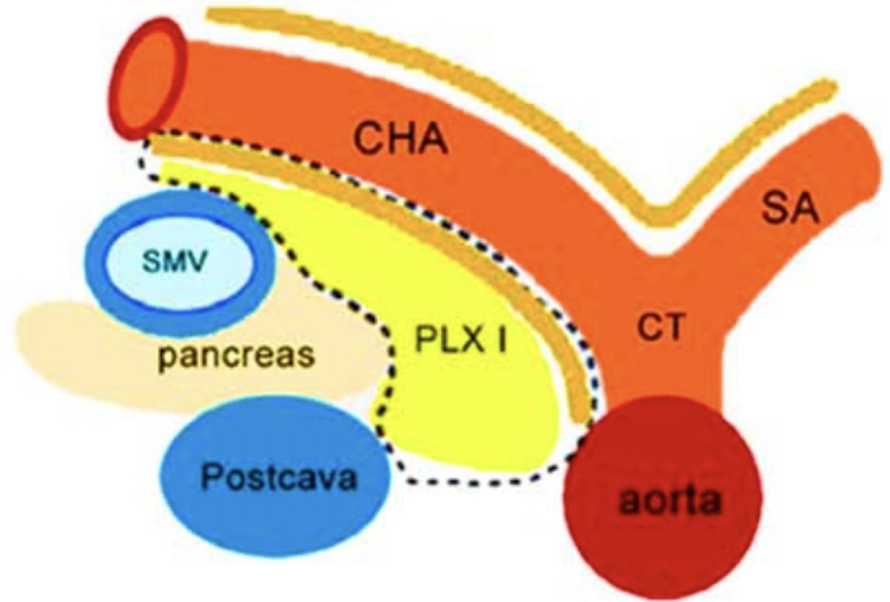
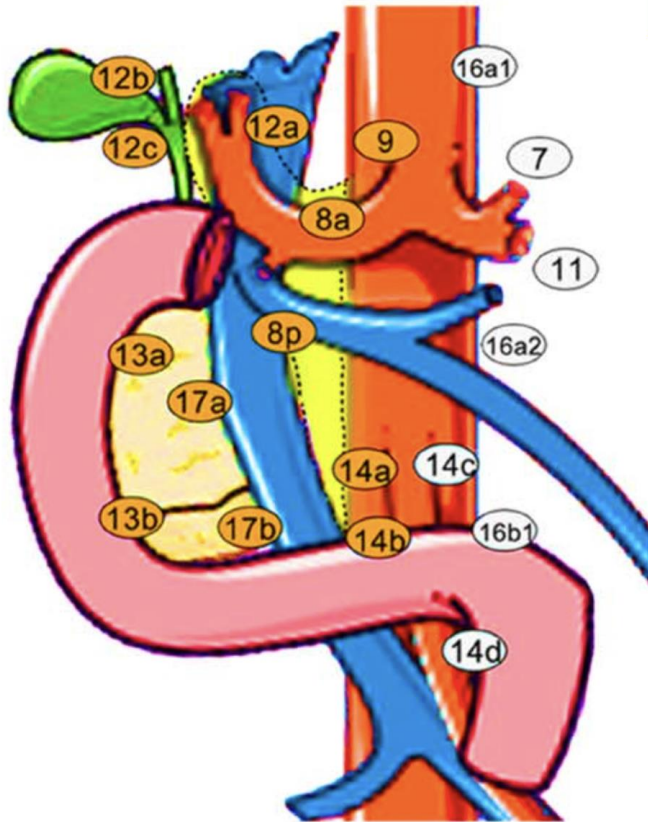

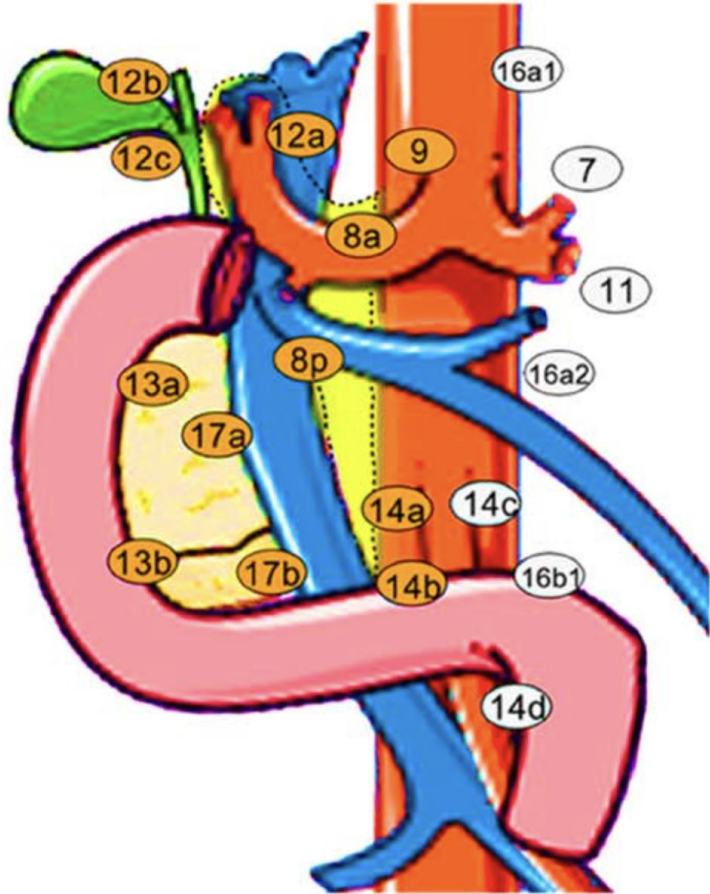

□ Celiac trunk lymph nodes 9

□ 9

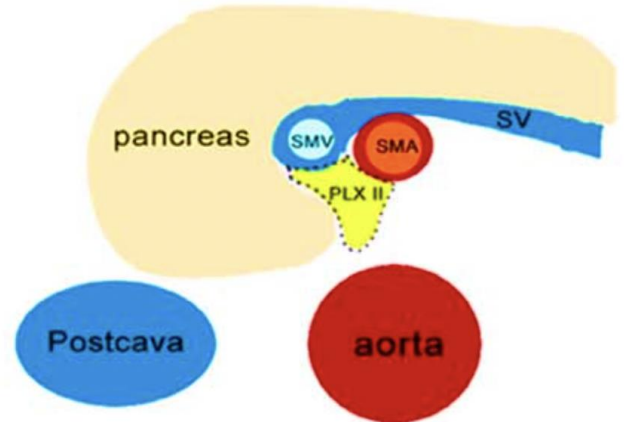
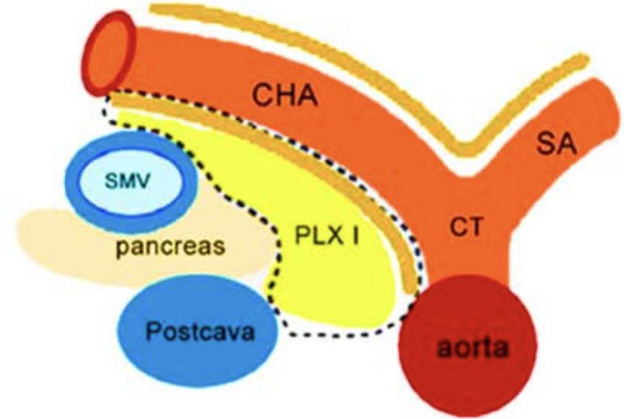

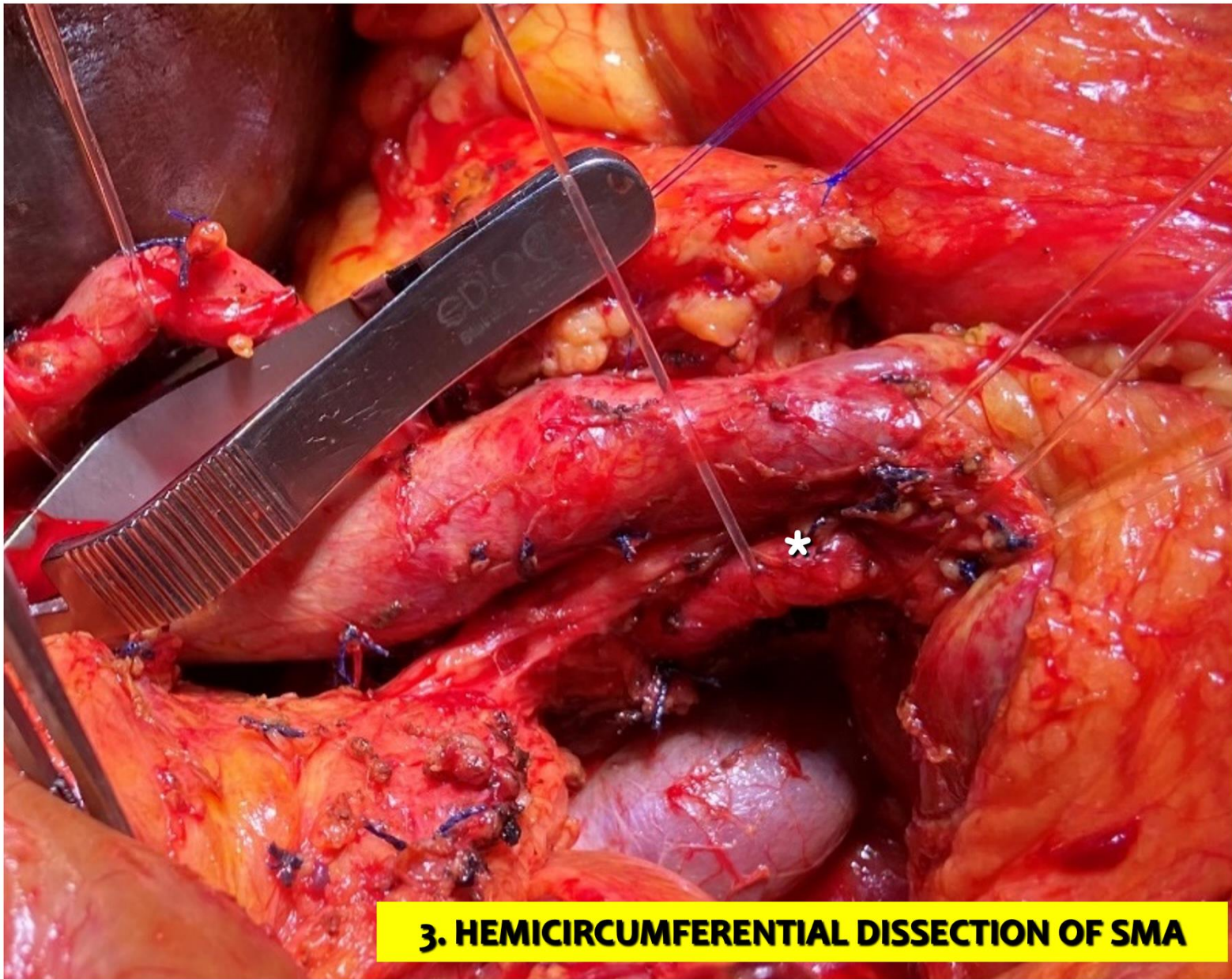

3. HEMICIRCUMFERENTIAL DISSECTION OF SMA

SUPERIOR MESENTERIC ARTERY LYMPH NODES

□14p

□14d

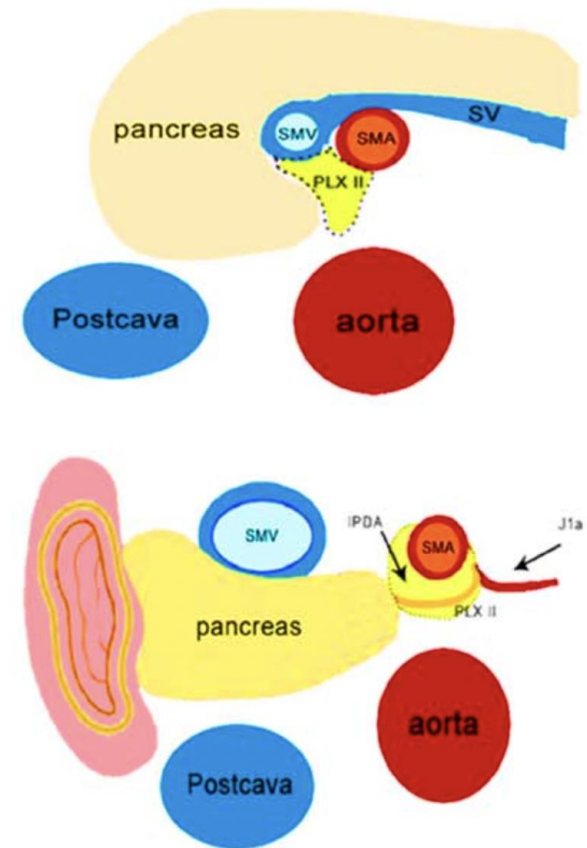
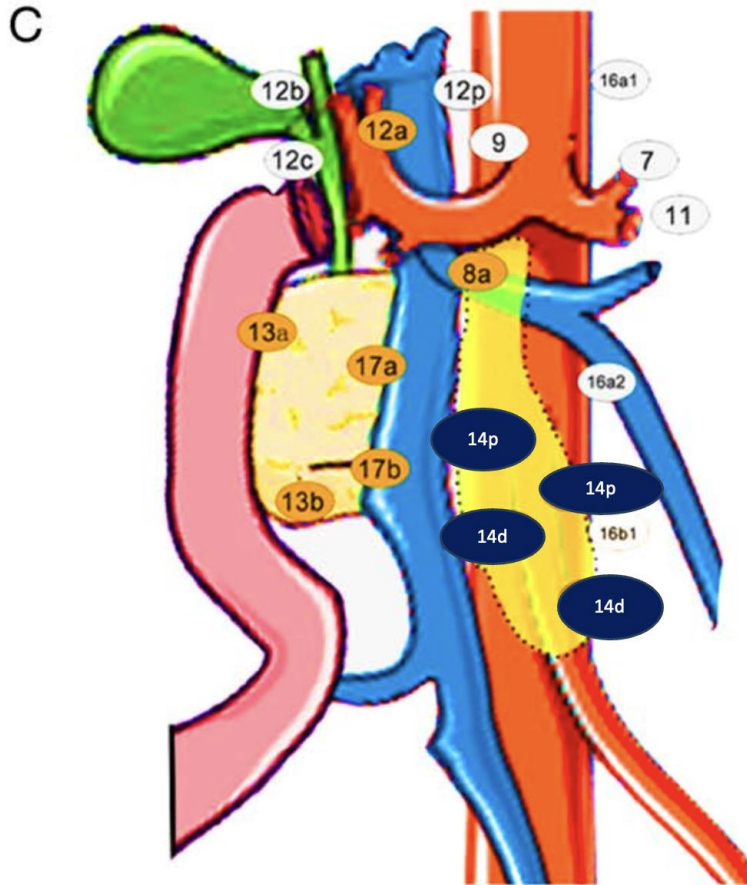

TOTAL MESOPANCREAS EXCISION



EXTENDED LEVEL 3 DISSECTION

TOTAL MESOPANCREAS EXCISION

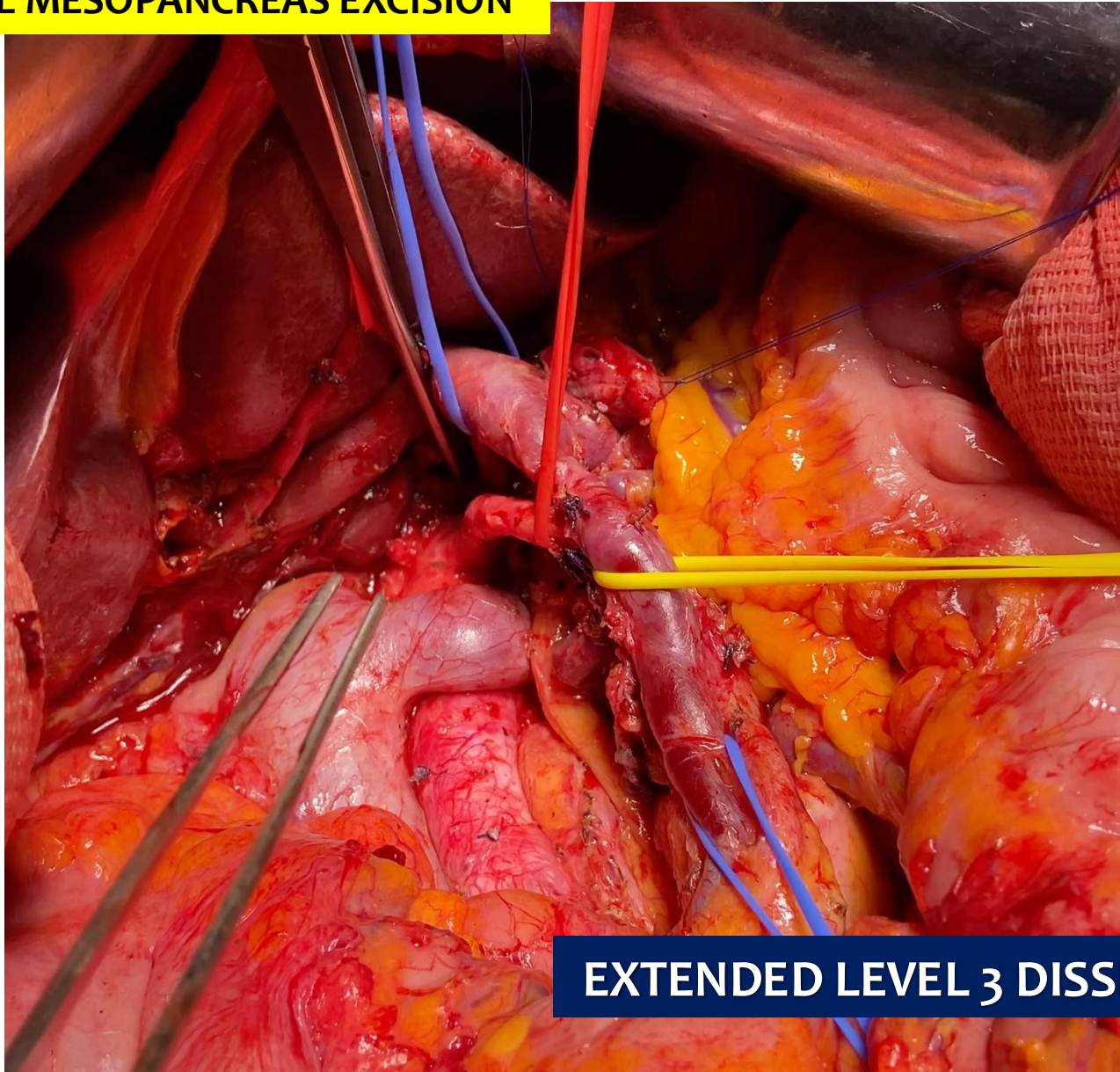

EXTENDED LEVEL 3 DISSECTION

VASCULAR INVOLVEMENT

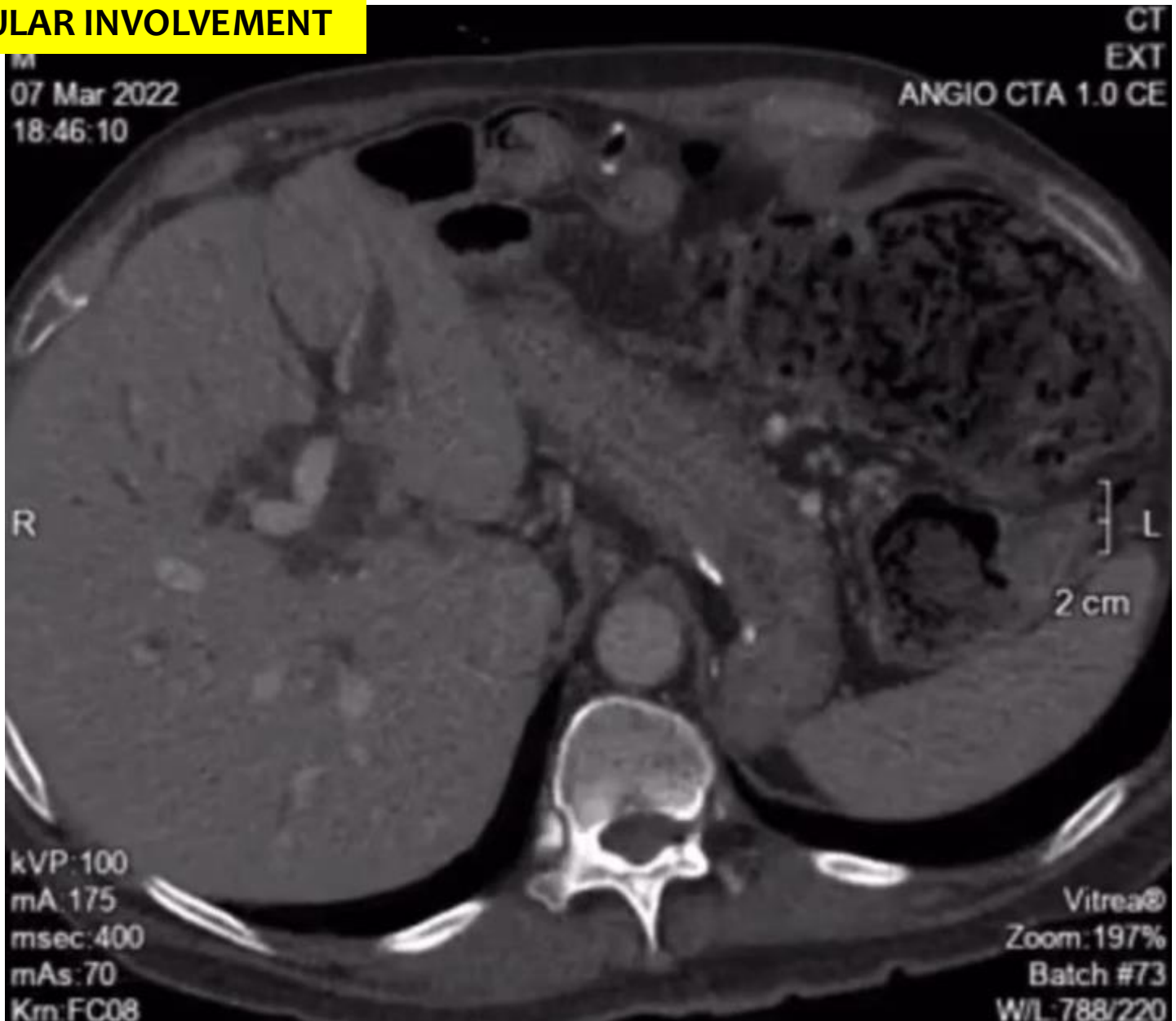

M
07 Mar 2022
18:46:10

EX
ANGIO CTA 1.0 C

Mesenteric vein invasion



2 cm

kVP: 100
mA: 175
proc: 400

Vitre
Zoom: 197



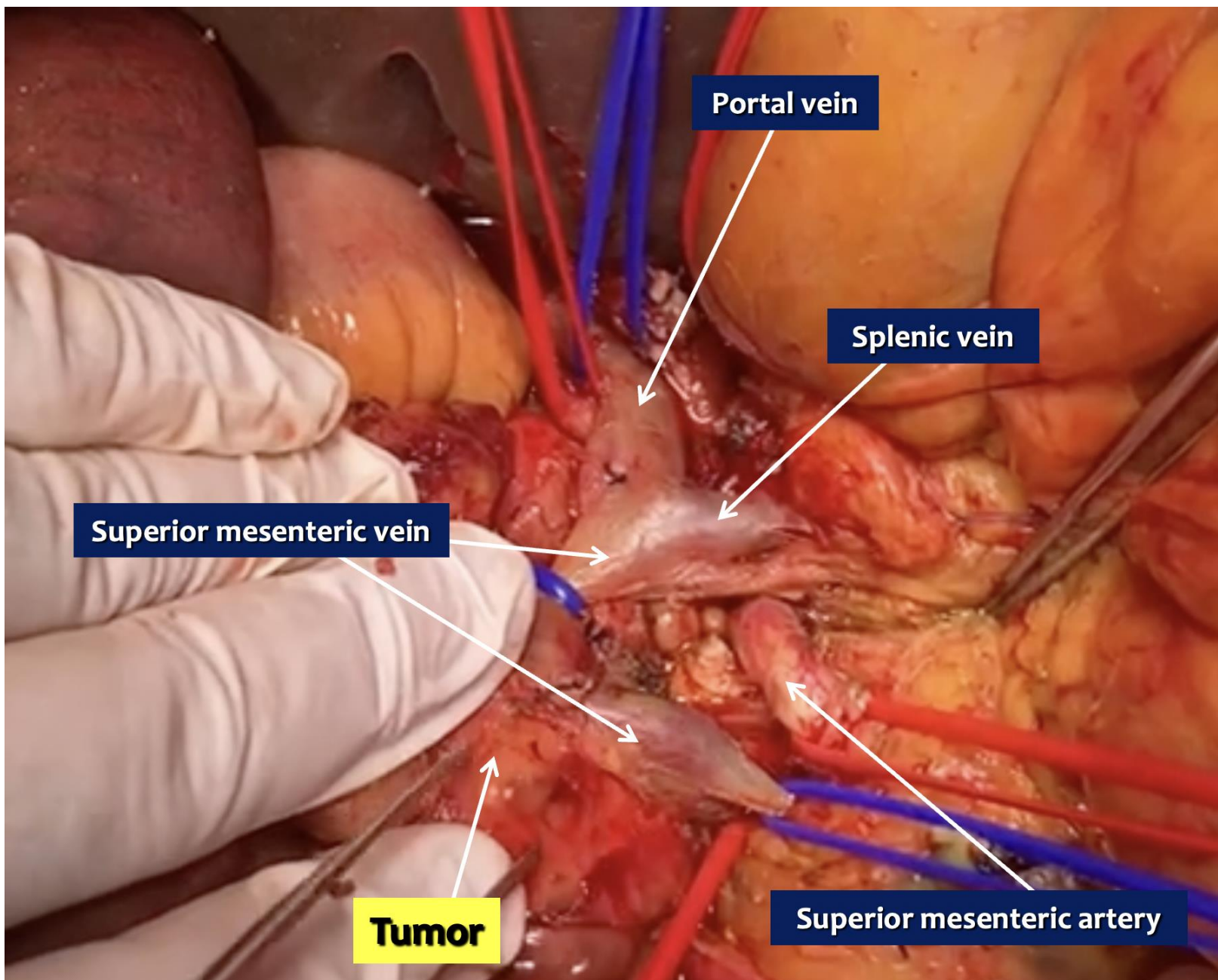

Portal vein

Splenic vein

Superior mesenteric vein

Tumor

Superior mesenteric artery

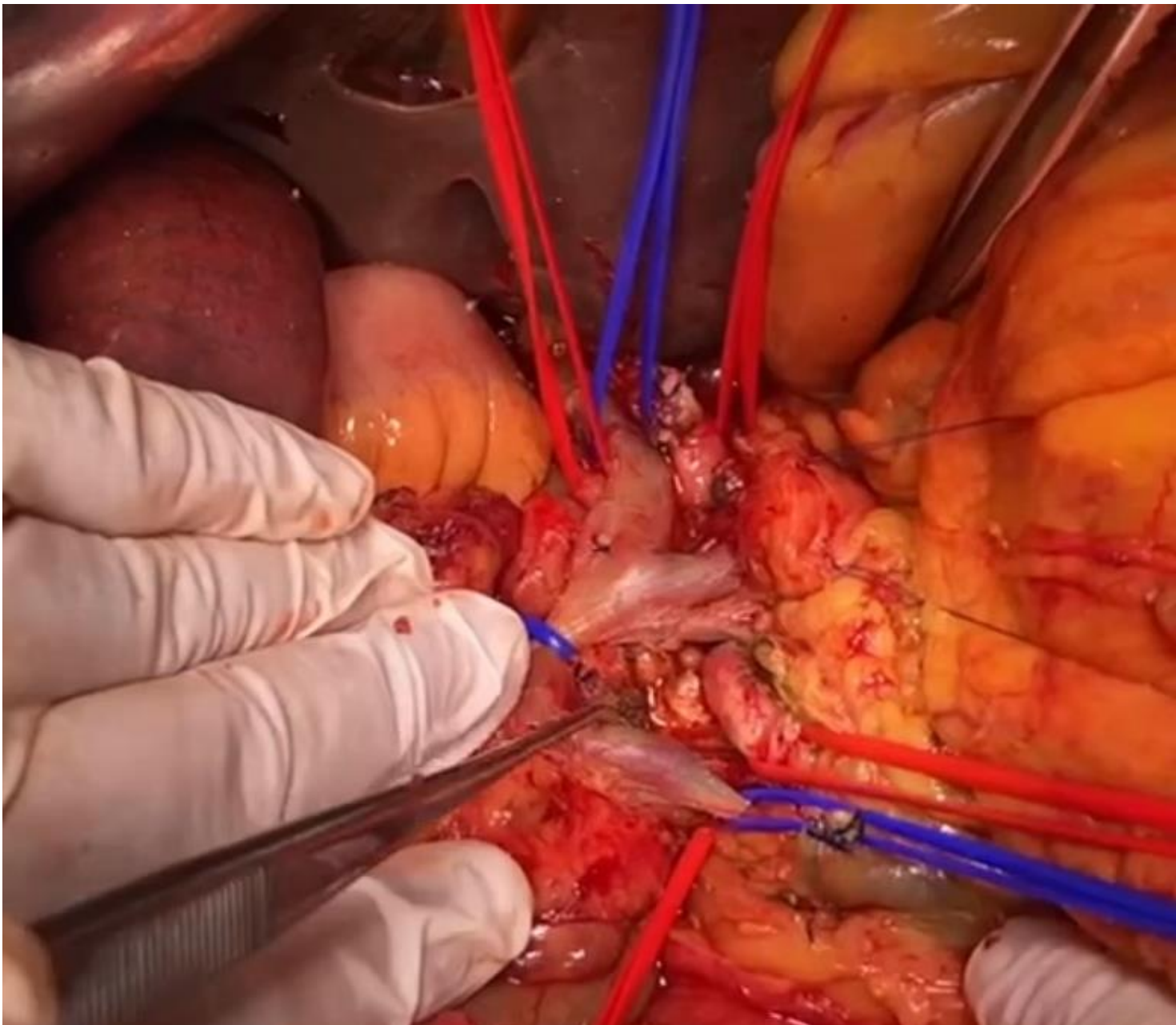

VASCULAR INVOLVEMENT

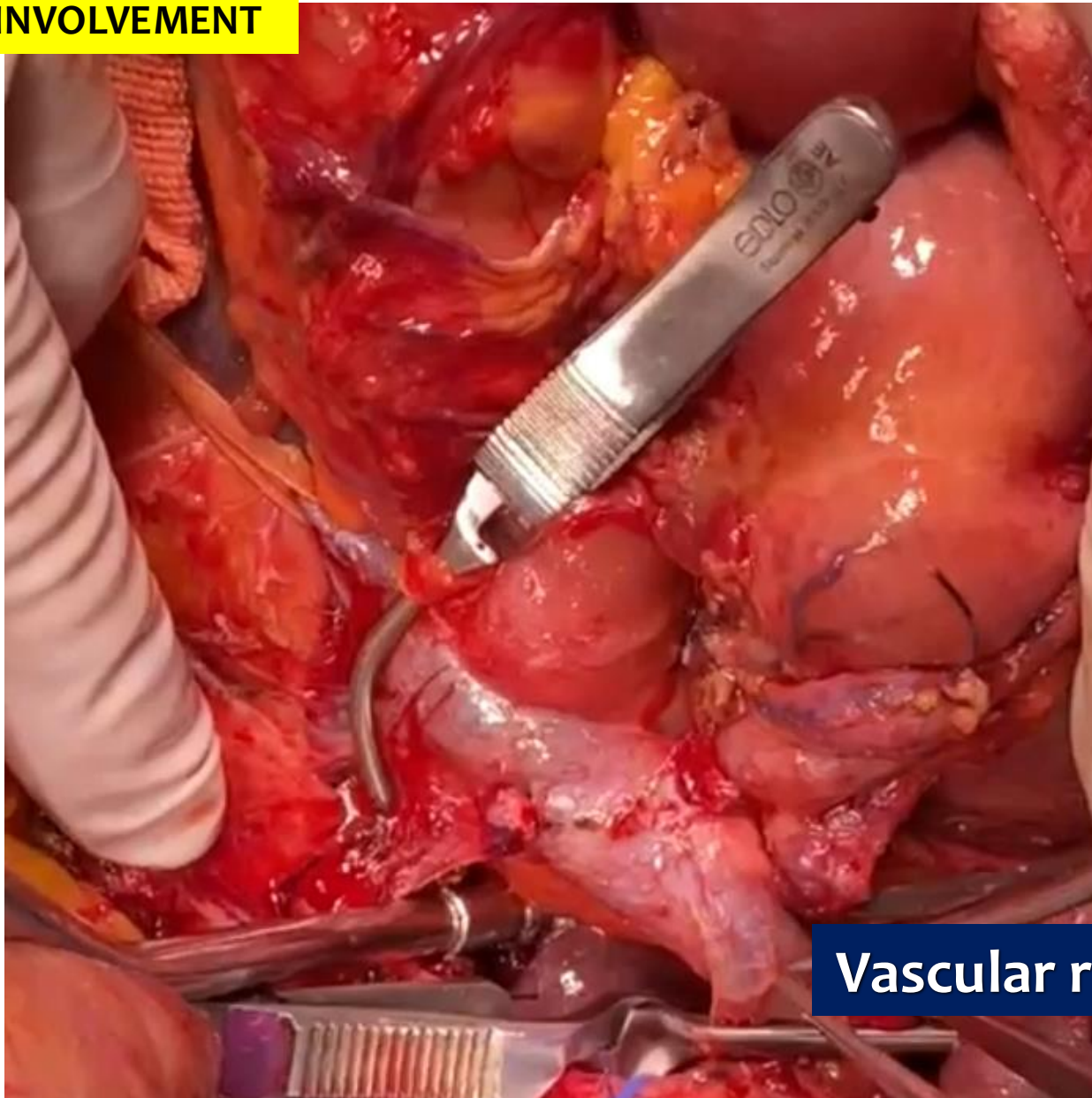

Vascular resection

VASCULAR INVOLVEMENT

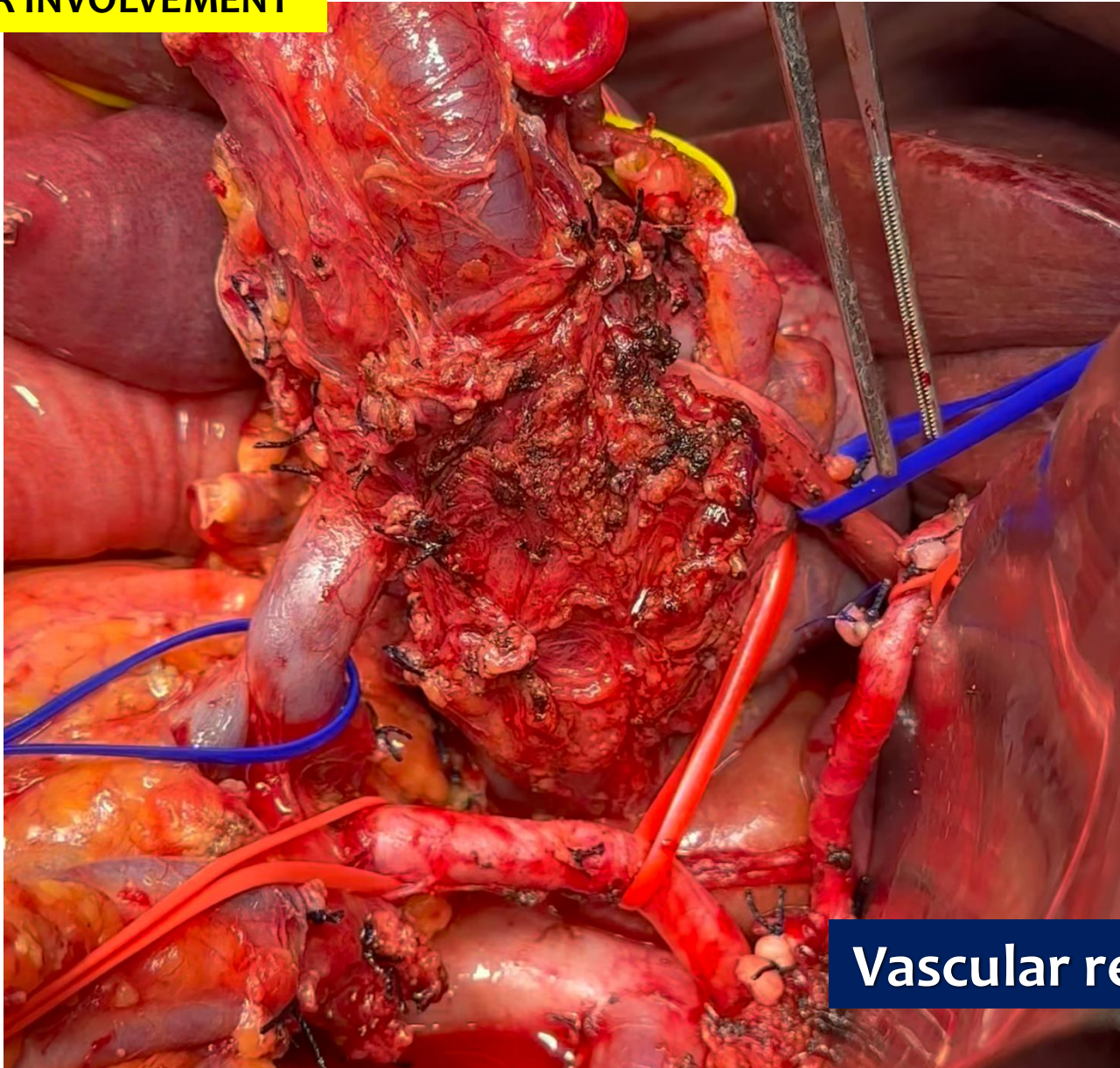

Vascular resection

VASCULAR INVOLVEMENT

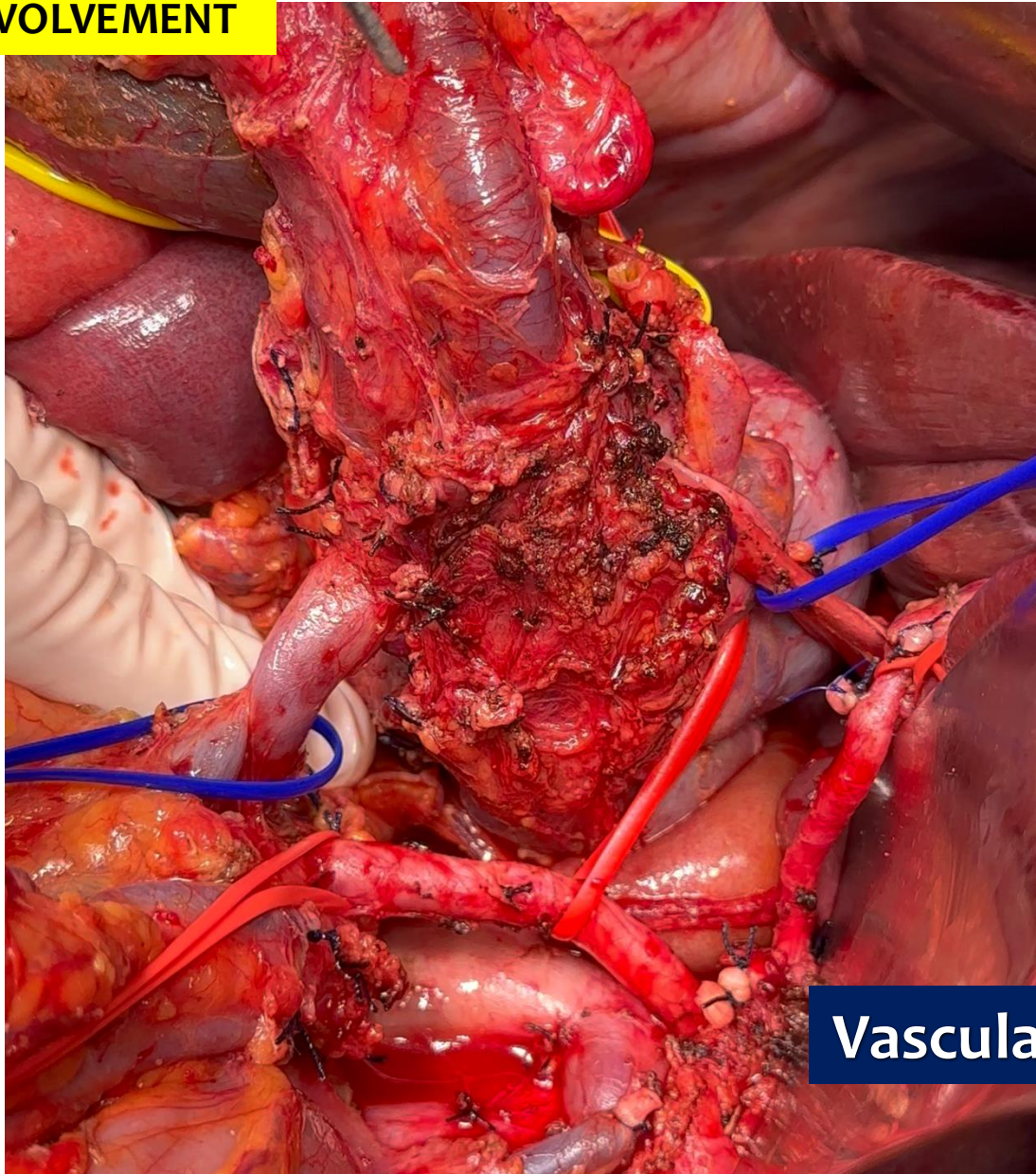

Vascular resection

VASCULAR INVOLVEMENT

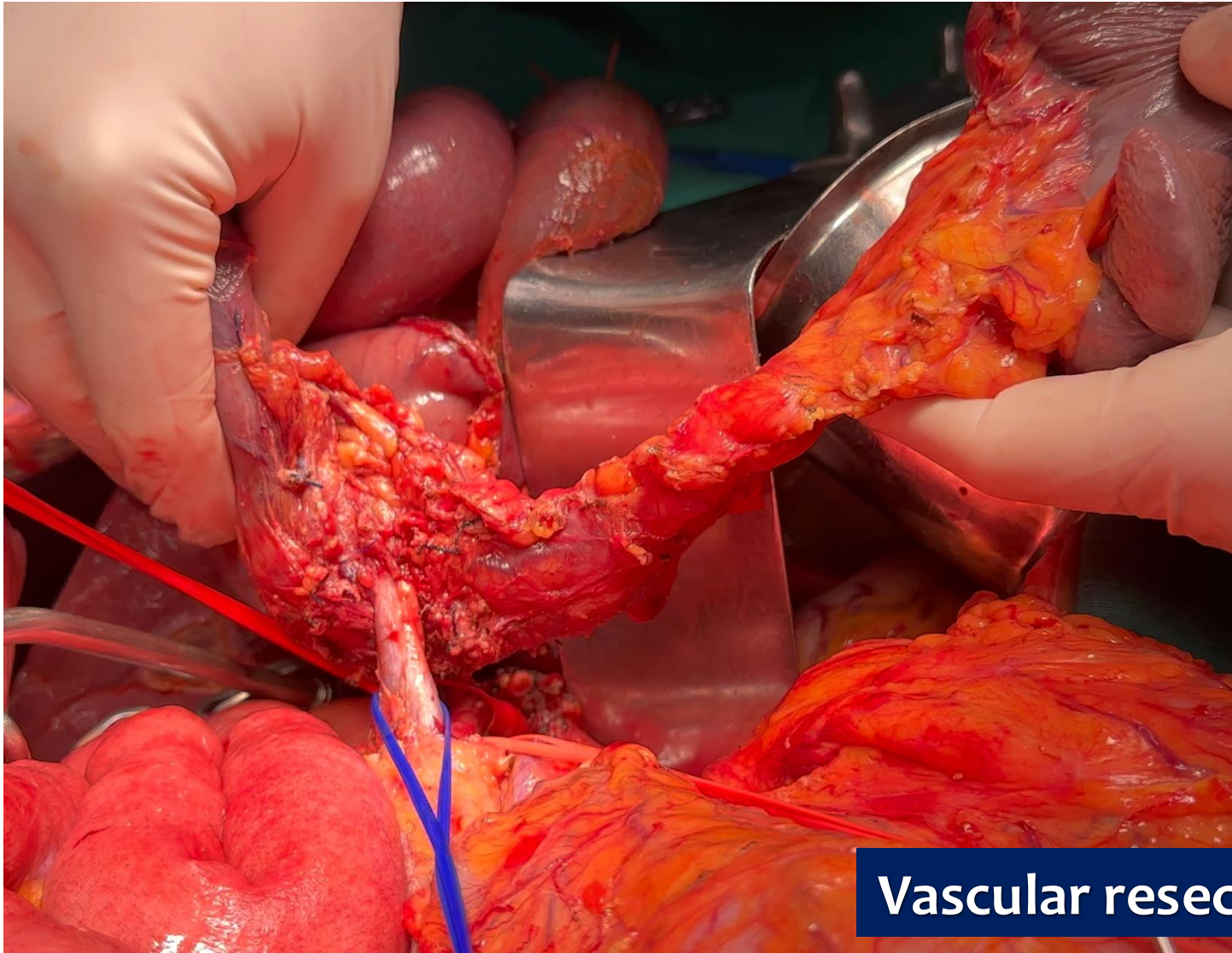

Vascular resection

VASCULAR INVOLVEMENT

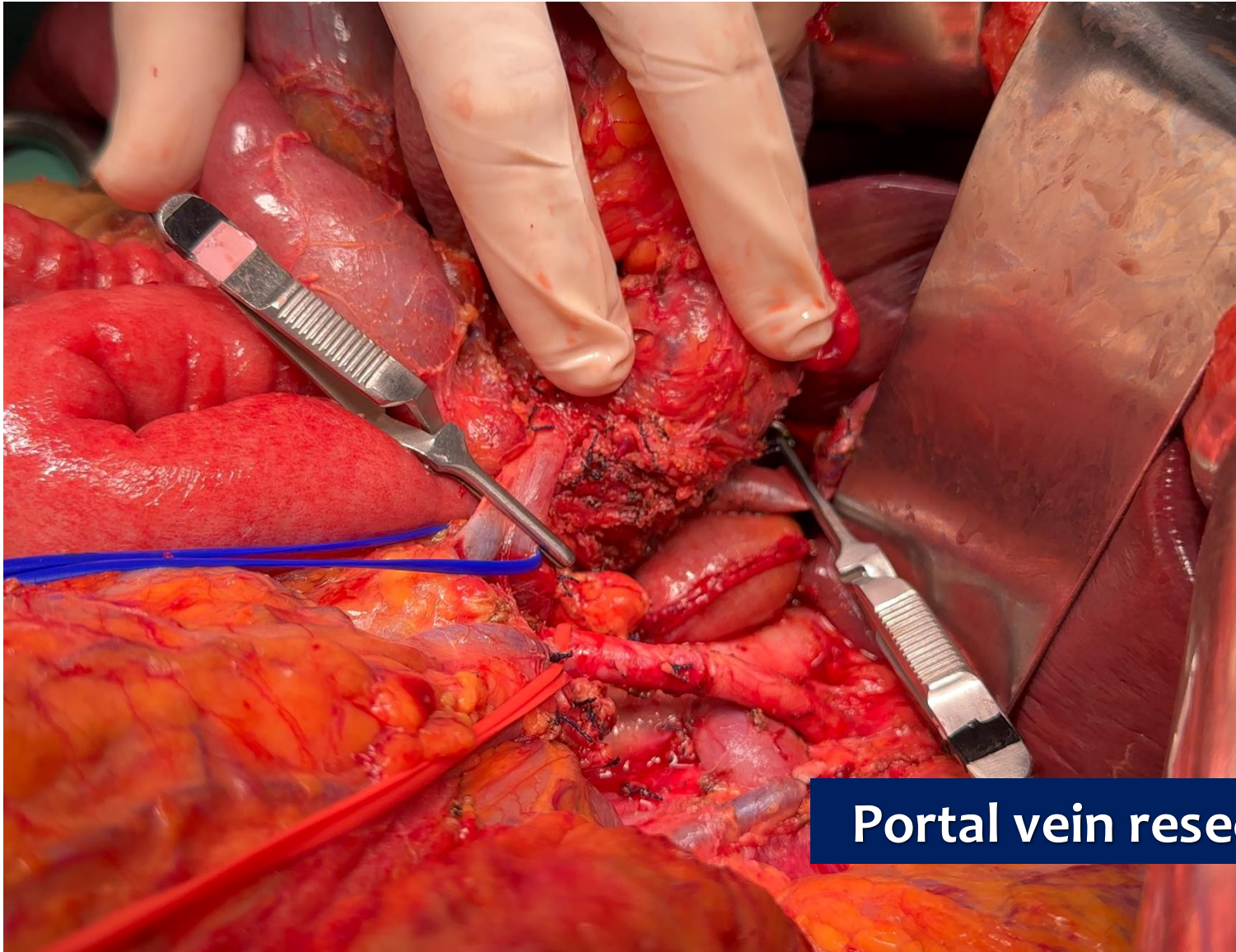

Portal vein resection

VASCULAR INVOLVEMENT

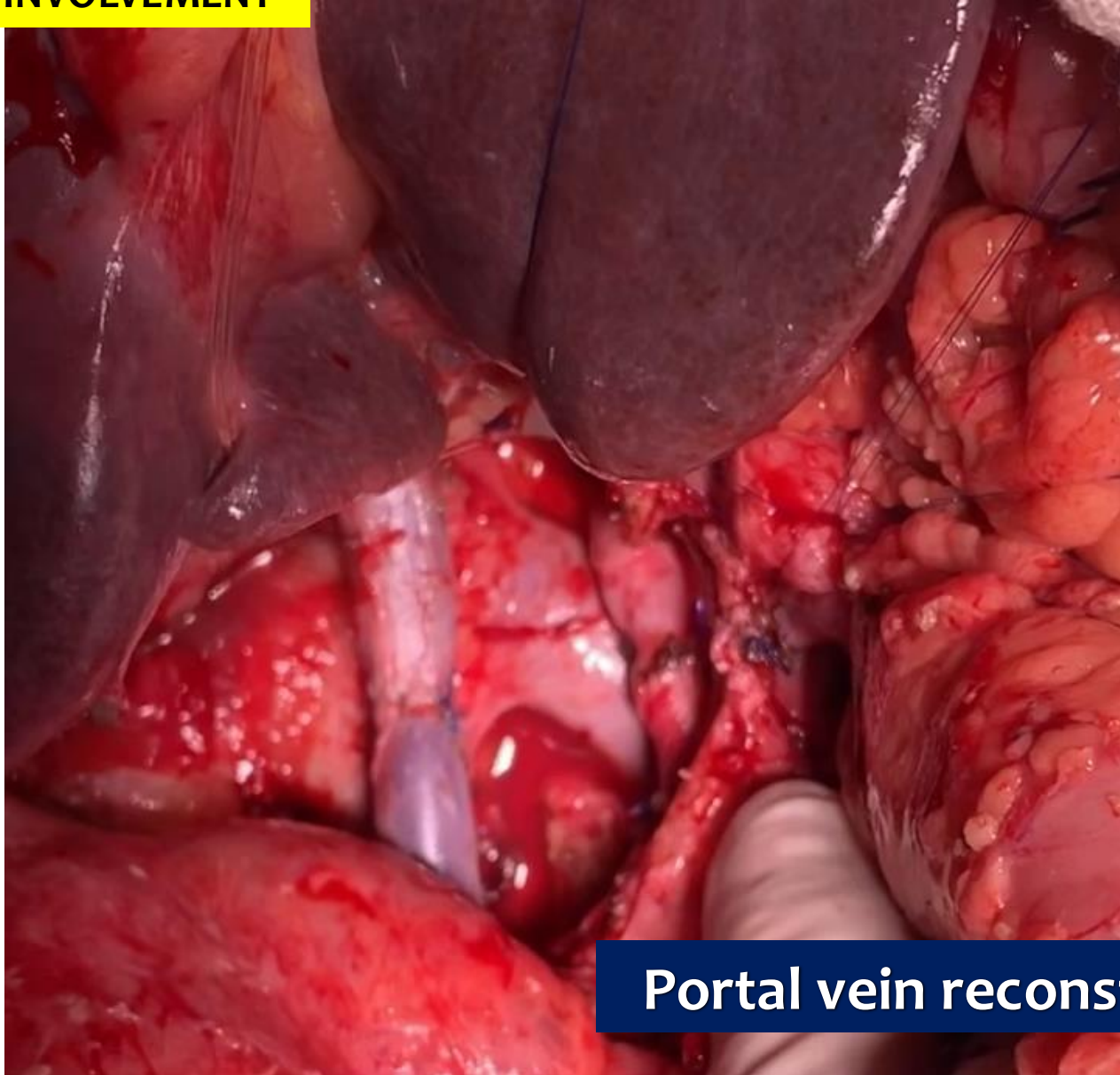

Portal vein reconstruction

VASCULAR INVOLVEMENT

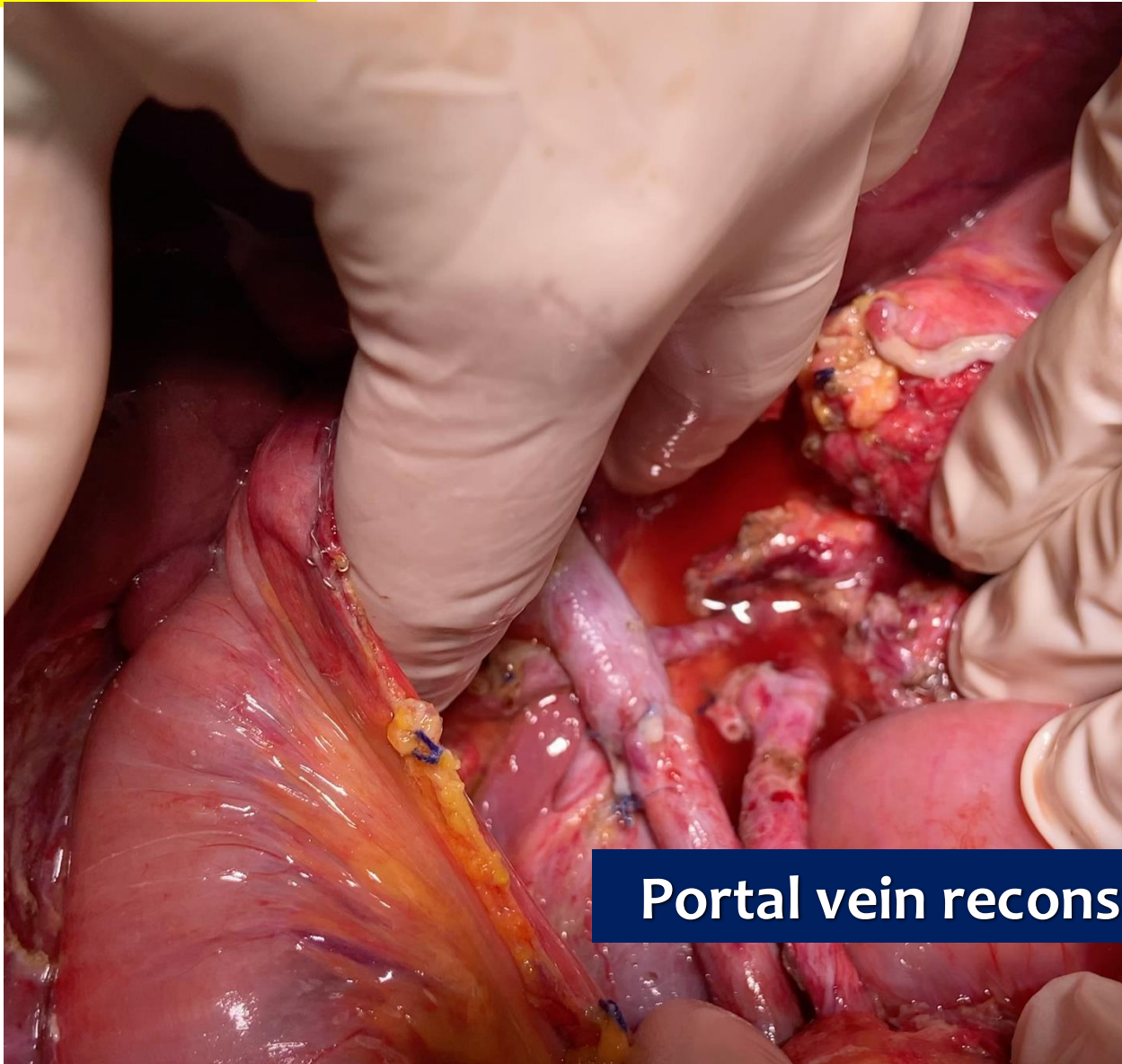

Portal vein reconstruction

VASCULAR INVOLVEMENT

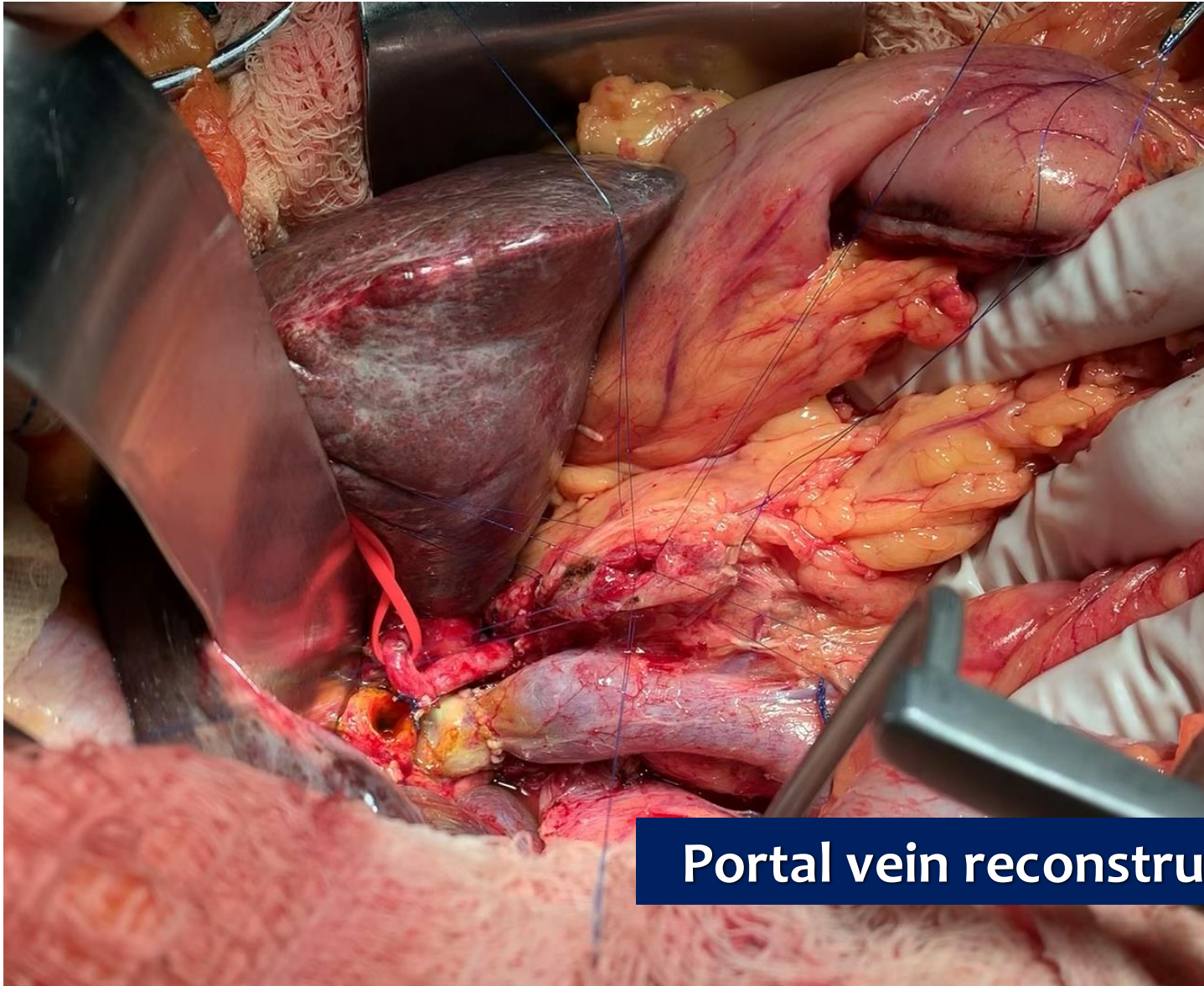

Portal vein reconstruction

VASCULAR INVOLVEMENT

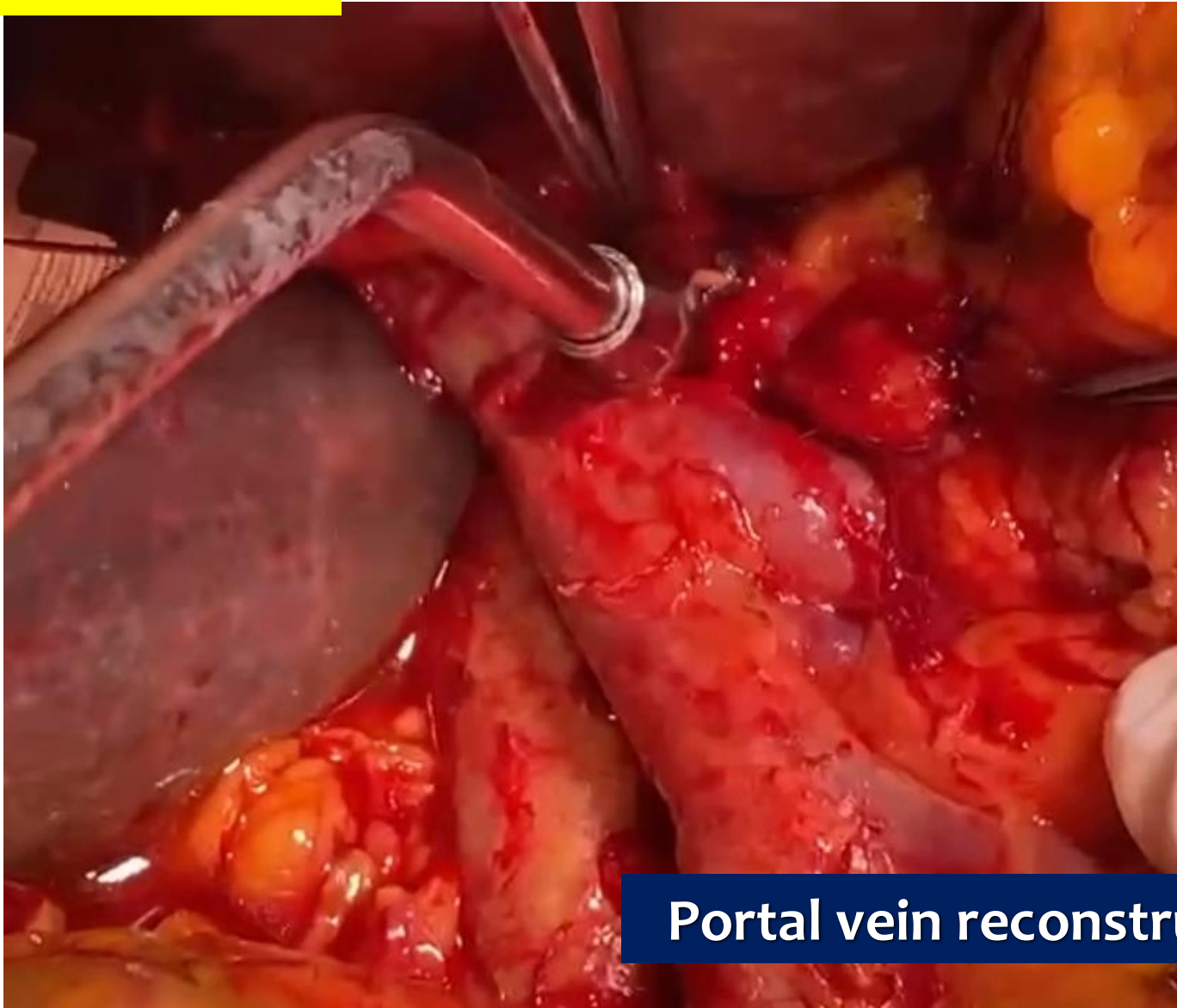

Portal vein reconstruction

VASCULAR INVOLVEMENT

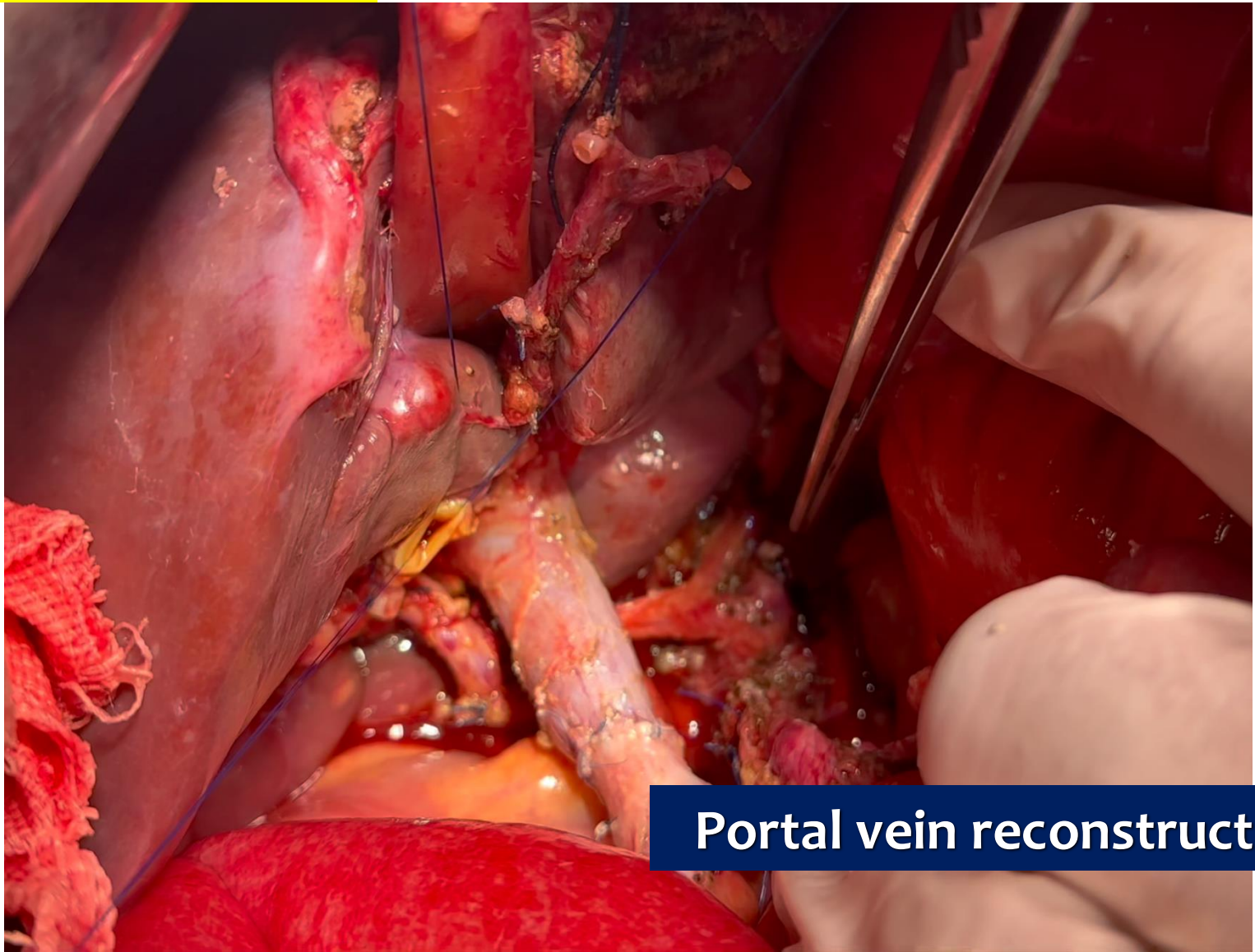

Portal vein reconstruction

VASCULAR INVOLVEMENT

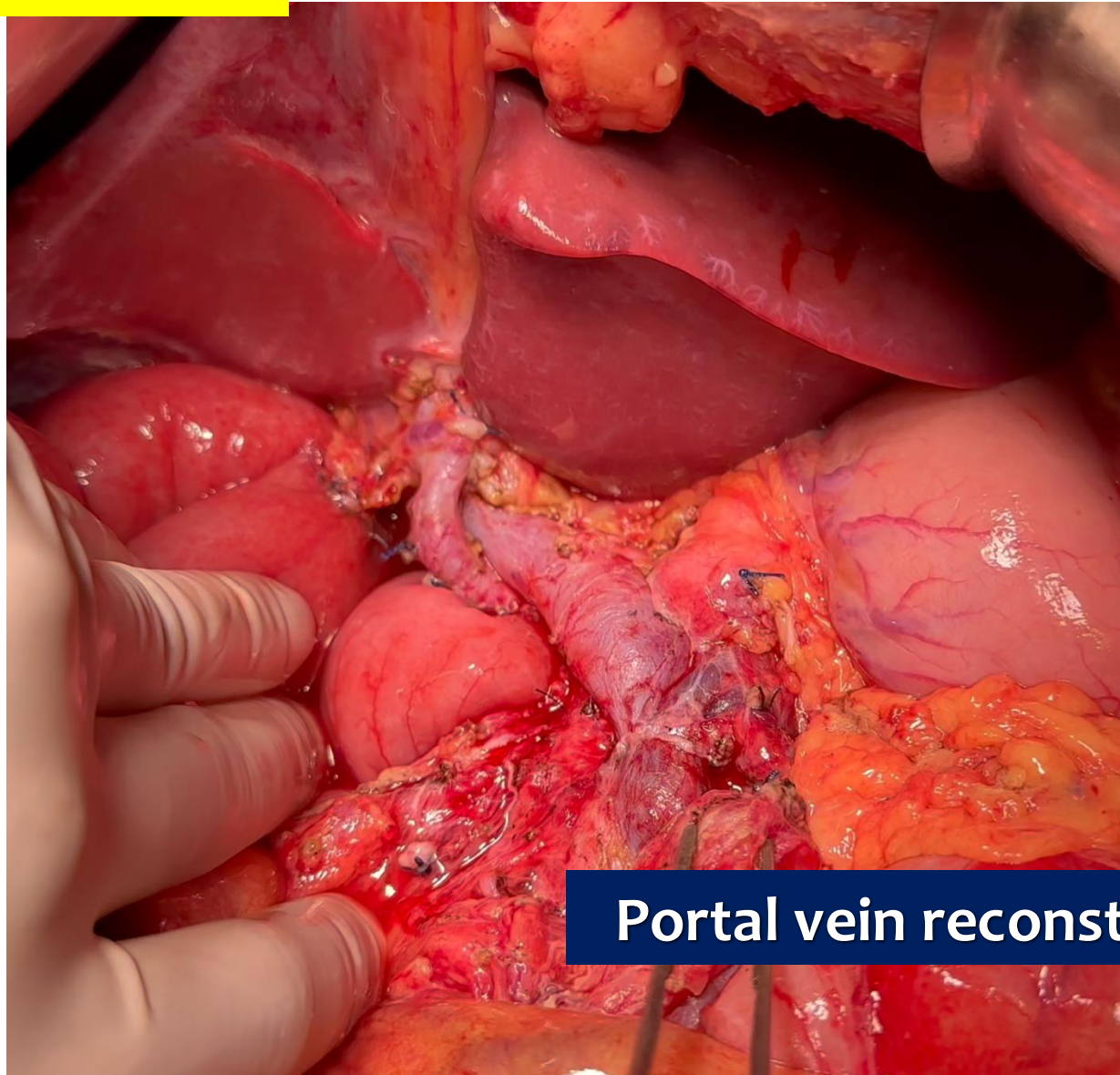

Portal vein reconstruction

VASCULAR INVOLVEMENT

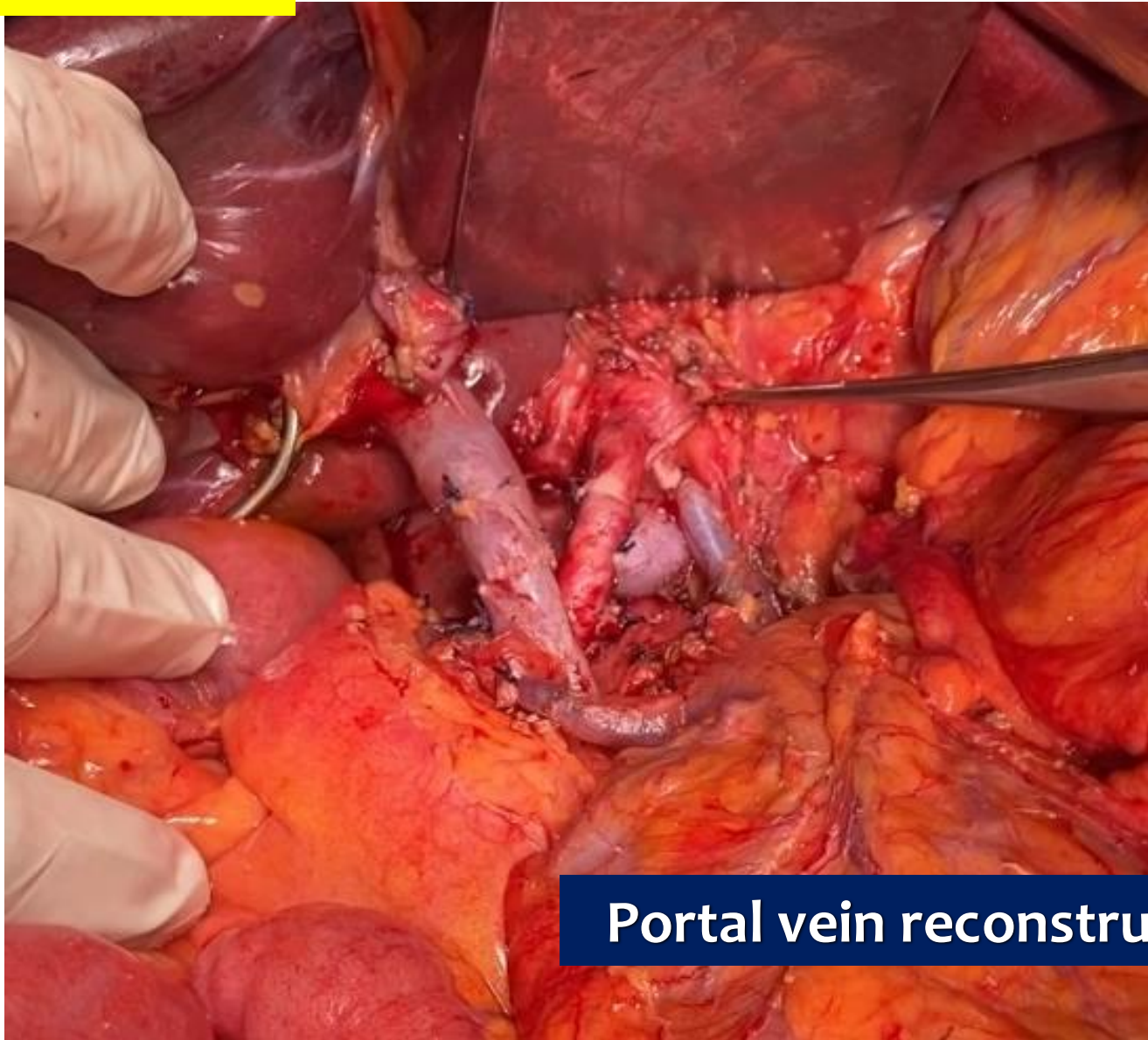

Portal vein reconstruction

VASCULAR INVOLVEMENT

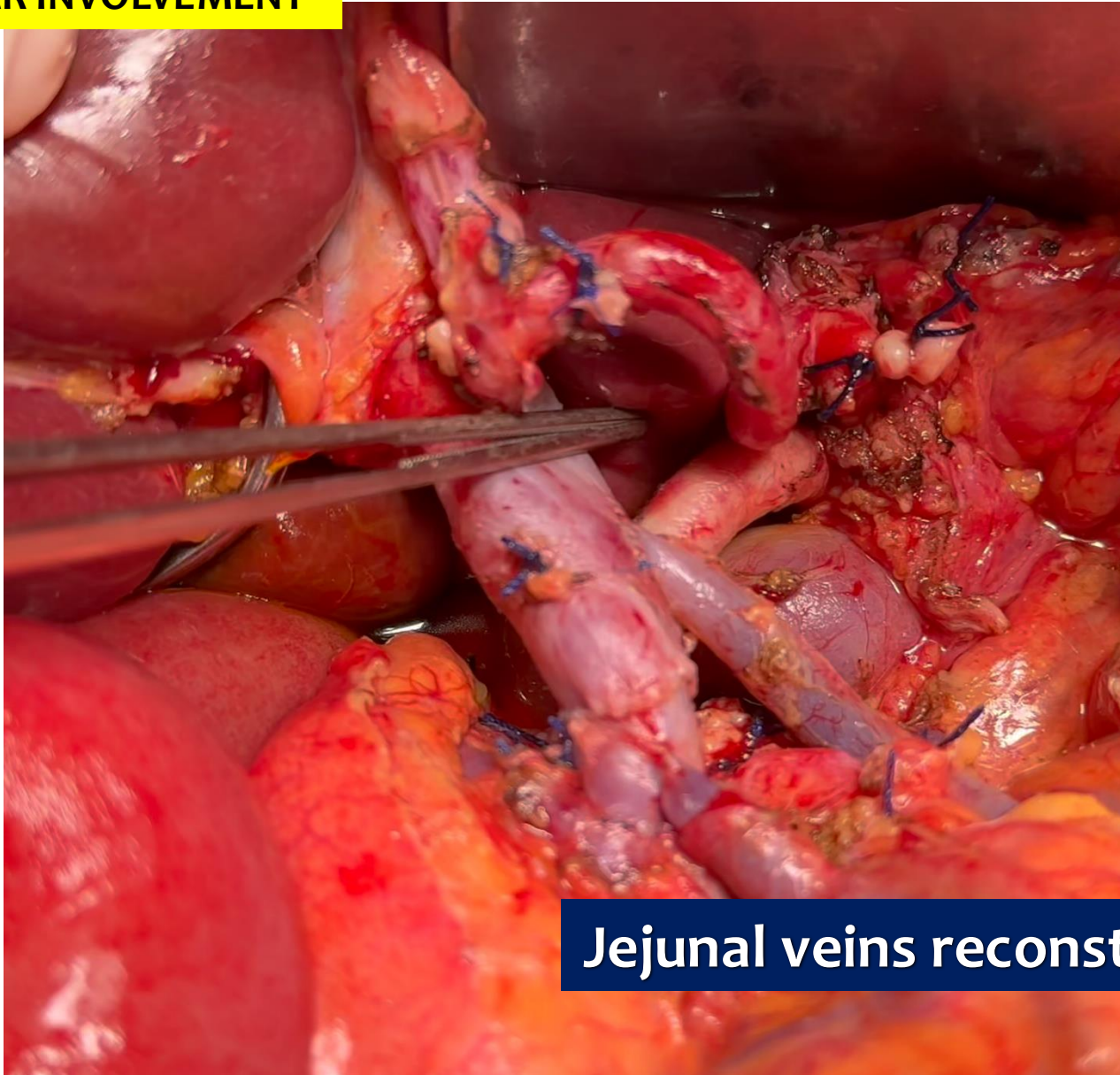

Jejunal veins reconstruction

VASCULAR INVOLVEMENT

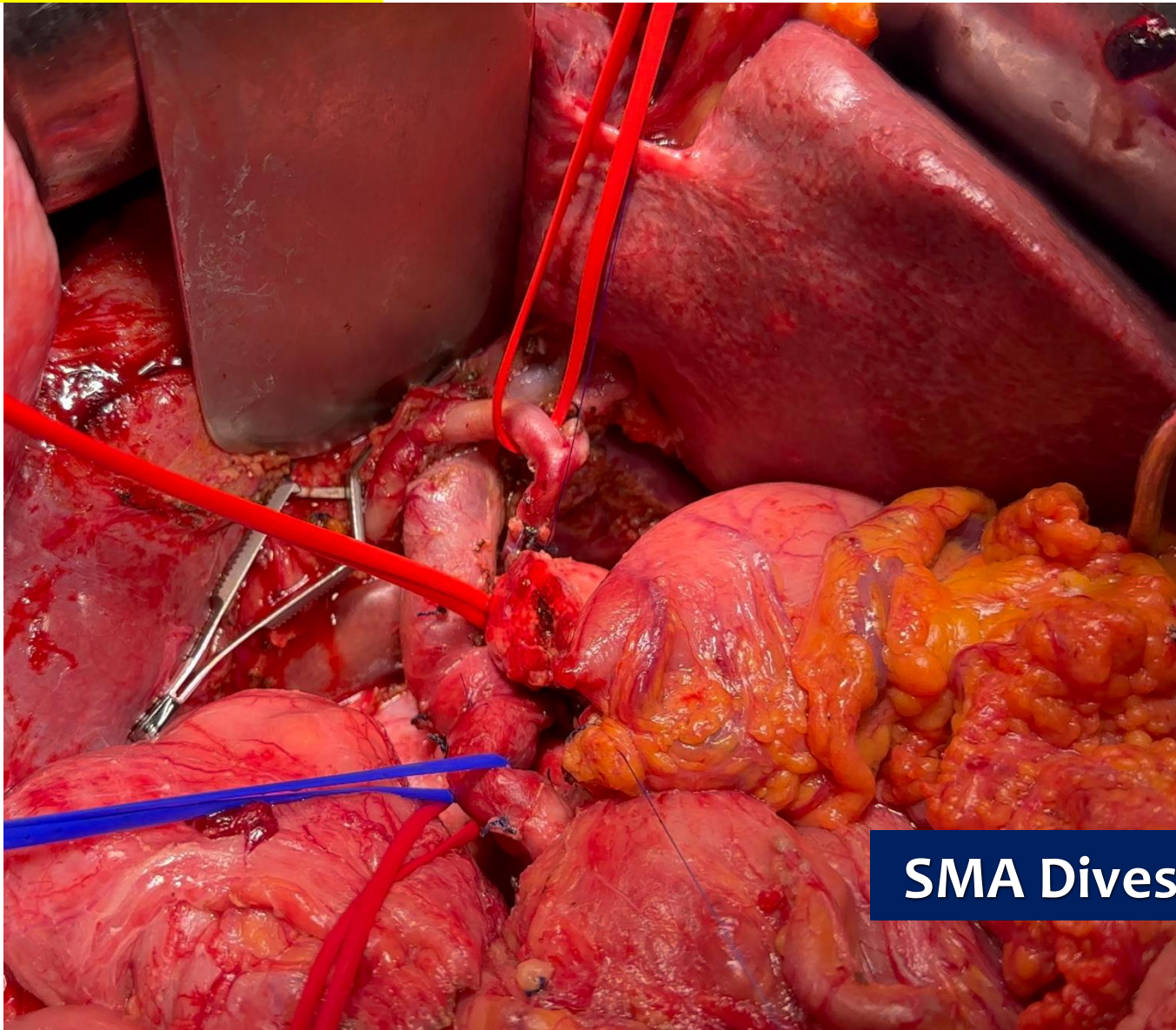

SMA Divestment

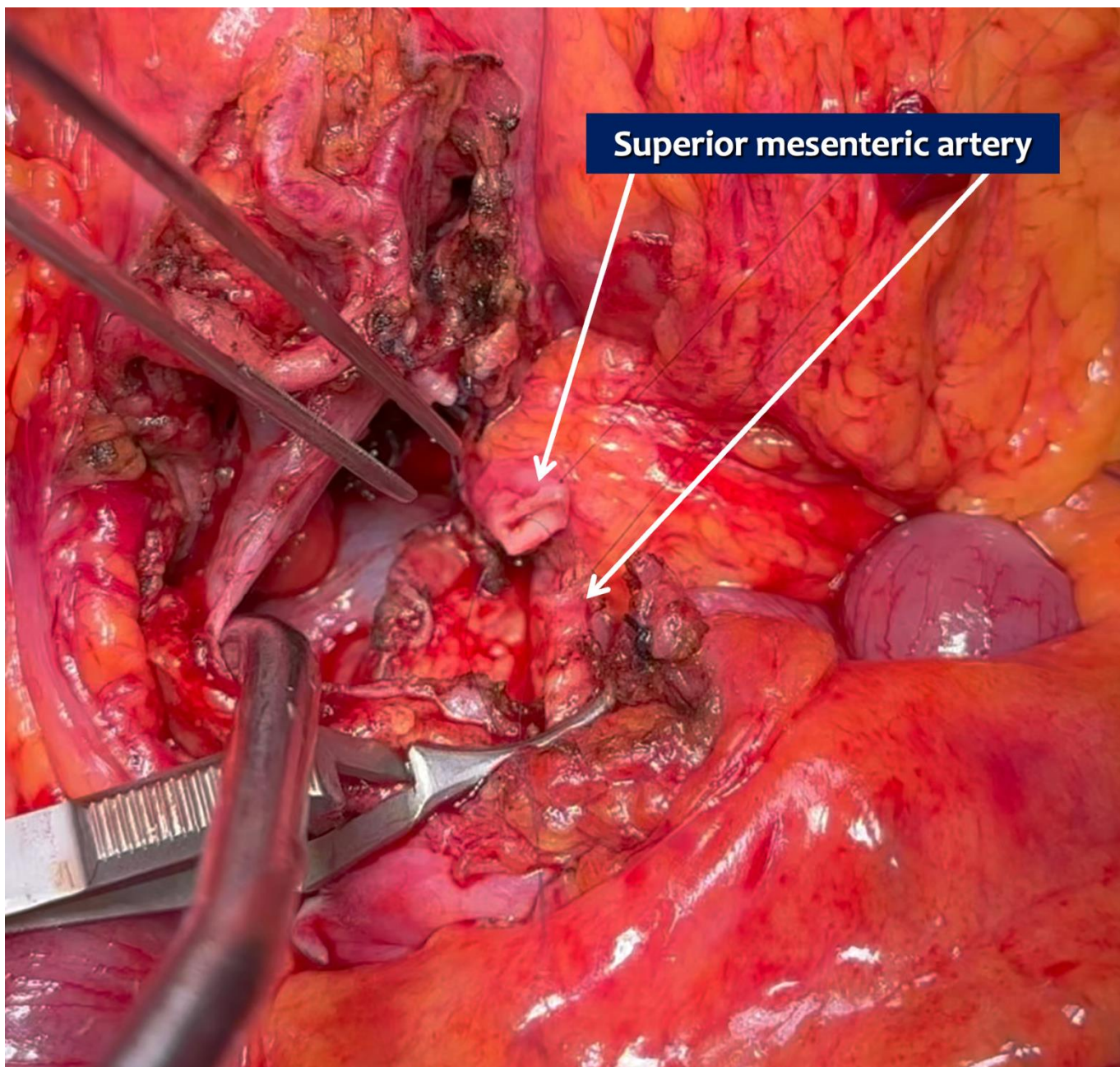

Superior mesenteric artery

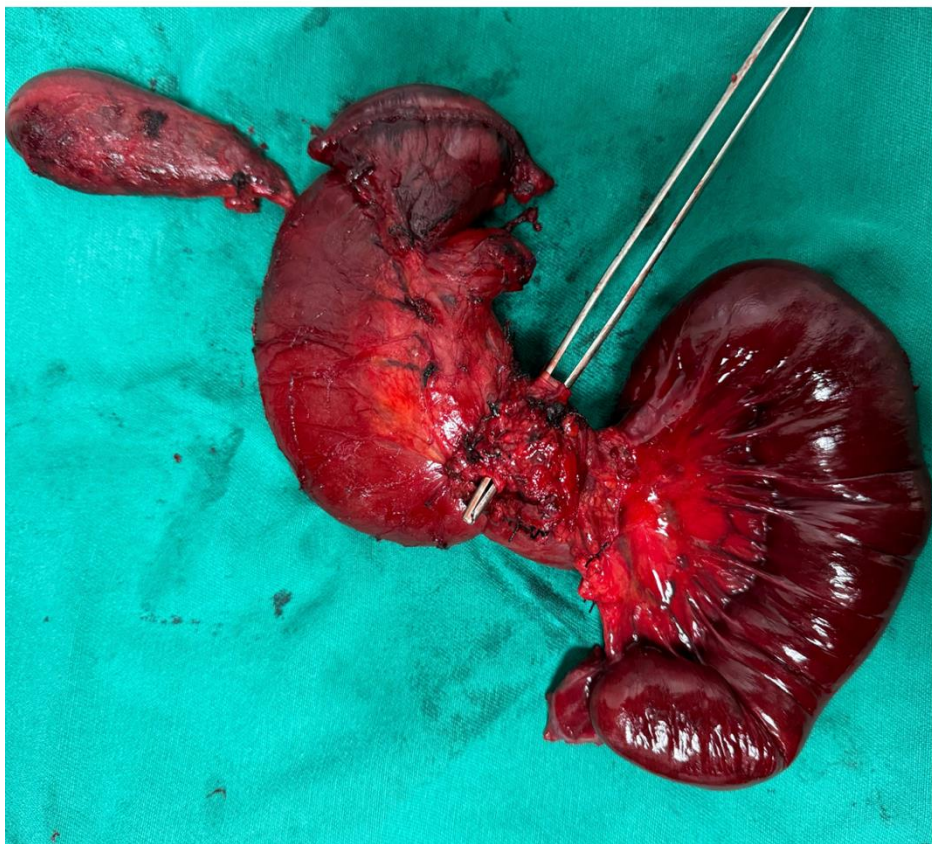



Lençóis Maranhenses

Thanks!



www.drorlandotorres.com.br

 [orlandotorres@gastrocirurgia](https://www.instagram.com/orlandotorres@gastrocirurgia)

HILUM

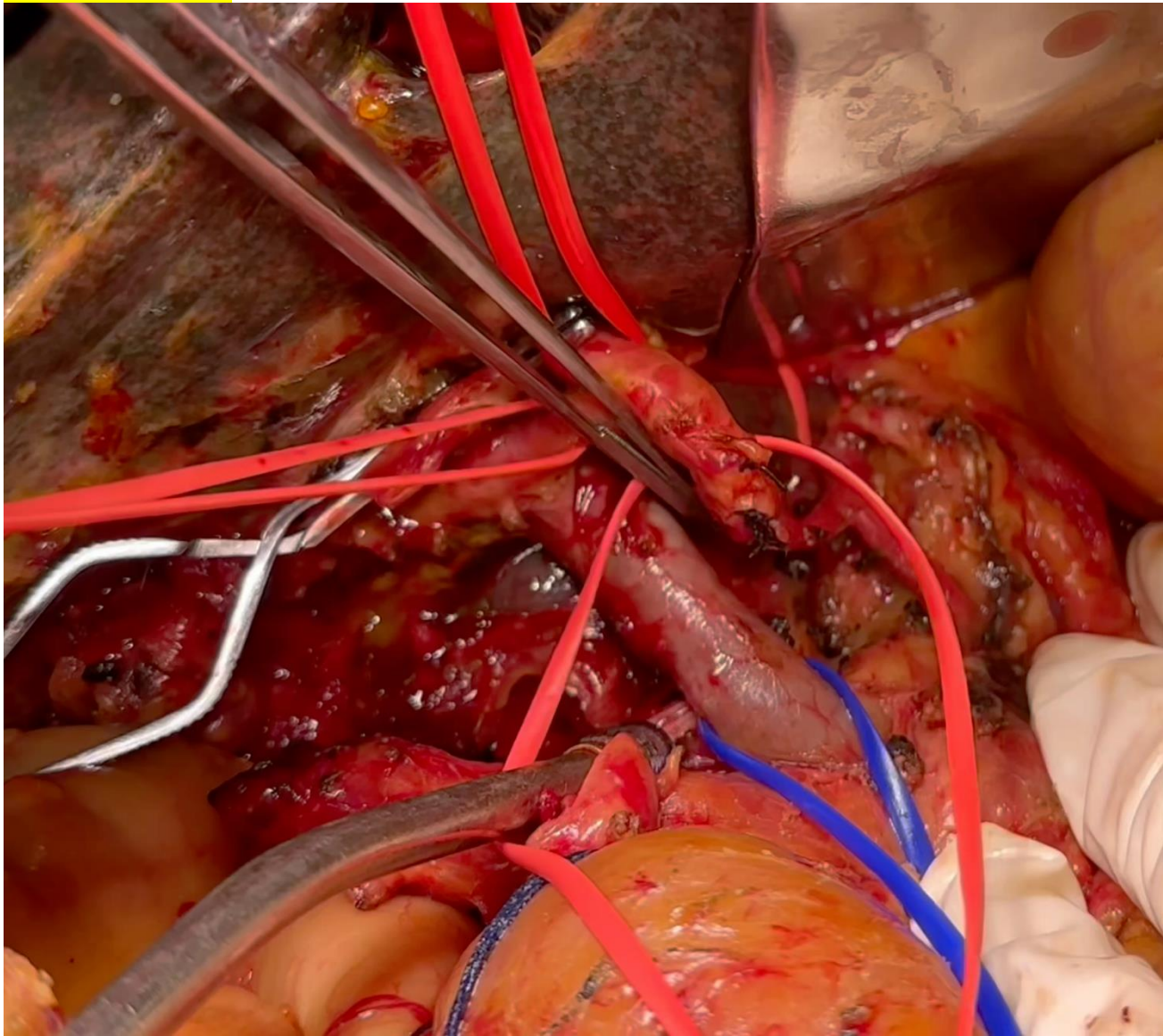

Portal vein isolation